



# Sanitary Program 2022.I

Sanitary blocks  
Shower floor systems  
Pre-fabricated showers  
Pre-fabricated bathrooms

Development  
and production  
Made  
in Germany



## ■ Contents Sanitary Program



In the Hessian town of Wetzlar, the family company **Grumbach** has for many years successfully developed solutions for the challenges presented to it in practice.

<b>3-38</b>	<b>Sanitary blocks made of PUR</b>
5-16	Corner WC-blocks
17-23	WC-blocks
24-25	Grumbach blocks
26-27	Grumbach combinations and accessories
28	Installation examples sanitary blocks
29-34	SLIM-blocks
35	WC installations in comparison
36-37	Program overview
<b>38-42</b>	<b>Gallery with installation examples of sanitary blocks and shower floor elements</b>
<b>43-58</b>	<b>Shower floor systems</b>
45-52	Shower floor elements made of PUR
53-54	Support frame for shower floor elements
55-58	Forms for special configurations
<b>59-68</b>	<b>Pre-fabricated showers</b>
61	Product description
62-63	Pre-fabricated showers STANDARD, STANDARD PLUS, SOUVERAEN
64	Pre-fabricated shower SENIOR
65	Technical data STANDARD, STANDARD PLUS, SOUVERAEN, SENIOR
66-68	Model variations and prices
<b>69-86</b>	<b>Pre-fabricated bathrooms</b>
71-72	UNIVERSAL
73-74	BASIS
75	SPARTA
76	WC-Cabin
77-78	FRANKFURT
79-81	INDIVIDUAL
82-86	Model variations and prices
87-88	Accessories pre-fabricated bathrooms, fitting instructions
<b>91</b>	<b>Grumbach area sales representatives</b>

### ■ Grumbach sanitary blocks

are not classical pre-wall elements. They are produced from high quality, CFC free polyurethane integral hard foam (PUR). Due to this they have the following qualities: They are sound- and heatproof, insulated against condensation and can be tiled directly. The Grumbach sanitary blocks simplify the pre-wall installation greatly. A large range of products guarantees that the vast majority of bathroom applications can be fulfilled. **Grumbach corner blocks** (triangular, compact pre-wall elements for WCs, Urinals, Bidets and HWB), **Grumbach blocks**: (Four sided, compact elements for WCs, WT, Urinals, Bidets, taps and empty spaces.) and the **Grumbach SLIM-blocks**. These are the narrowest WC-blocks on the market and allow pre-wall installations even in the most difficult room configurations.

### ■ Grumbach shower floor systems

Walk-in showers are becoming increasingly popular. Grumbach has developed an easy way to mount **shower floor system**: various **shower floor elements made of PUR**, which can be installed on a robust base unit (support frame) – with perfect fitting and without levelling fill or levelling screed.

### ■ Grumbach pre-fabricated showers

Simply position it, install it and shower-all of the **Grumbach prefabricated showers** function this way. The current Program consists of a wide spectrum of models starting from the inexpensive **standard shower** to the accommodating **senior shower** all the way to the **extra stable** pre-fabricated **shower SOUVERAEN**. They are equally suitable for private households, hotels, guesthouses, care homes or sanitary areas in commercial and industrial properties.

### ■ Grumbach pre-fabricated bathrooms

Grumbach **pre-fabricated bathrooms** are ideal for the renovation and modernisation of old buildings such as hotels, guesthouses, apartments and commercial buildings, etc. They can be transported and assembled effortlessly, they save time, space and money during planning and installation, fully equipped, robust, durable and easy to maintain.

We wish you a lot of success with the **Grumbach sanitary products!**





# Sanitary blocks made of PUR 2022.I

Corner WC-blocks, WC-blocks  
SLIM-blocks and more



## ■ Contents sanitary blocks

5–12	Corner WC-blocks
13	Corner WC-blocks special models
14	Corner WC-blocks accessories
15	Corner urinal blocks
16	Corner hand basin block Corner bidet block
17	WC-blocks slanted
18–22	WC-blocks
23	WC-blocks accessories
24–25	Grumbach blocks
26–27	Grumbach combinations and accessories
28	Installation examples sanitary blocks
29–34	SLIM-blocks
35	WC-Installations in comparison
36–37	Program overview
38–42	Gallery with installation examples

## ■ Grumbach sanitary blocks

are not usual pre-wall elements. They are produced from high quality, CFC free polyurethane integral hard foam (PUR). Due to this they have the following qualities: They are **sound- and heatproof, insulated** against condensation and **can be tiled directly**.

**The Grumbach sanitary blocks** simplify the pre-wall installation greatly. A large range of products guarantees that the vast majority of bathroom applications can be fulfilled with the 3 series:

- 1. Grumbach corner blocks:** triangular, compact pre-wall elements for WCs, urinals, bidets and hand basin
- 2. Grumbach blocks:** four sided, compact elements for WCs, WT, urinals, bidets, taps and empty spaces.
- 3. Grumbach SLIM-blocks:** These are the narrowest WC-blocks on the market and allow pre-wall installations even in the most difficult room configurations – **real innovation from Grumbach!**

### ■ Flatter, lower, narrower

It was a really exciting task, working on **minimizing the dimensions** (depth, width, height) while developing the new WC pre-wall elements made of PUR. This work led to a range of innovative »niche products«, which can now be used to solve problems in difficult construction situations.

In this context, the company is able to present the following WC models:

- **WC-block 8 cm flat (the ultra-flat),**  
Height 110 cm, width 50 cm, Art.-No. 1400
- **WC-block 78 cm high,**  
Width 50 cm, depth 15 cm, Art.-No. 1478.N
- **WC-Stein 20 cm narrow (SLIM-block),**  
Height 110 cm, depth 20 cm, Art.-No. 1701/1701.P
- **Eck-WC-Stein 74 cm high,**  
Depth 24 cm, diagonal 44 cm Art.-No. 1374



### ■ The family company Grumbach

In the Hessian town of Wetzlar, the family company **Grumbach** has been successfully developing, producing and selling problem solutions for practical requirements for many years.



Construction height 108 cm



### ■ Corner WC-block 108 cm high for flush panels "Sigma 01/10/20/21/30/50" (Geberit®)

Art.-No. 1301.III

575,- €

Height 108 cm, Depth 22 cm, Diagonal 40 cm

With dual volume flushing technology or Start/Stop flush completely fitted for wall-hanging WC:

- adjustable in 4-stages
- with fastening material (for corner/for **single-sided** wall fastening)
- with sound proof set
- with sound proofing certification
- with height-adjustable feet (up to 15 cm)
- with assembly room cover below
- with moulded cistern (internal part from Geberit®) incl. cistern protection
- site protection caps
- with metre indication line
- with WC connection pipes (90° bend made of PE Ø 90/90 mm and PE adaptor Ø 90/110 mm)
- with WC connection pipes Ø 90 mm
- with WC fastening set
- actuation from the front
- without flush panel



### The five major improvements to our "classic one":

#### 1 Tapped drill holes/fastening points:

Now all drill holes apart from the water container! (even with one-sided wall attachments)!

#### 2 Integrated, continuous, stageless wall interval regulation

with simultaneous incorporation of the anchoring screw.

#### 3 Integrated anti-twist protection for the assembly space cover.

#### 4 Extended assembly space cover with cutting edges/perforation for an all-over cover for tiling down to the floor!

Cross section 1:

Adjusted sting wedge in original position, the block is touching the wall.

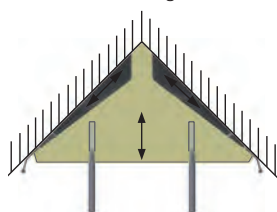

Cross section 2:

The wedge is expanded, up to 2 cm if equalisation possible.

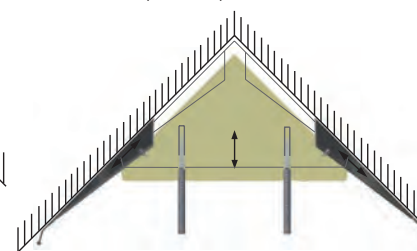

## "The classic one"



Example of use: Corner WC-block 108 cm high, clad with Grumbach decorative panels in mint, see also page 14.

## ■ Flush panels for Grumbach Corner WC-blocks



Sigma 01



Sigma 10



Sigma 20/21



Sigma 30



Sigma 30  
start-stop-flush



Sigma 50



Mambo

Unless otherwise stated, flush panels are **not** included in the scope of delivery of Grumbach corner WC-blocks or WC-blocks.

## Installation examples

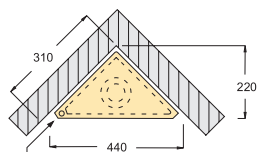

Standard application:  
Corner WC-blocks 108 or 98 cm  
for the 90°-corner of a room

Water connection below at the front  
on the left-hand side at the front

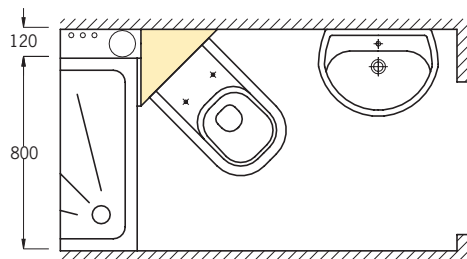

Corner WC block as a solution and fitting element for problem cases with for example "hose bathrooms".

See pictures at page 41!

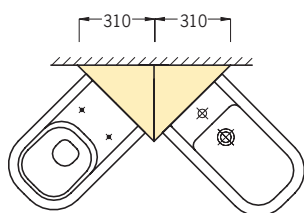

Combination of corner WC-block  
and corner bidet block,  
Height 108 or 98 cm.  
The corner elements are con-  
nected in the factory. Please  
mention when ordering.

## Technical data Corner WC-blocks

Adjustment range height:	0–150 mm
Adjustment range wall:	0–20 mm
Dual volume flushing technology (can be adjusted):	
Factory setting:	4/8.5 l
Small flush volume:	3–4 l
Large flush volume:	6–8.5 l
Water connection:	1/2" female thread
Drain:	90°-bend made of PE Ø 90/90 mm and PE-adaptor Ø 90/110 mm

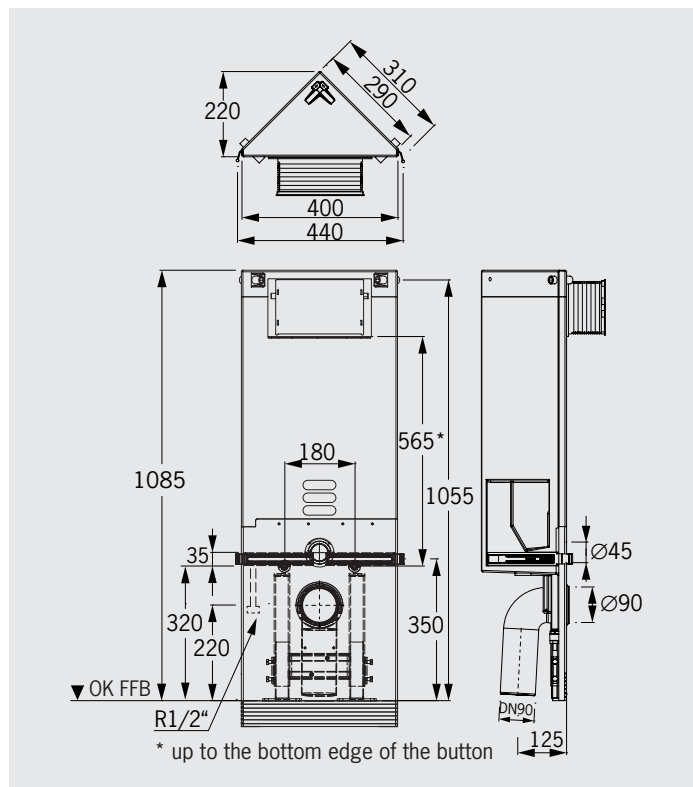





**Construction height 98 cm**



■ **Corner WC-block 98 cm high for flush panels**  
**“Sigma 01/10/20/21/30/50” (Geberit®)**

**Art.-No. 1302.N**

535,- €

Height 98 cm, Depth 22 cm, **Diagonal 40 cm**

**With dual volume flushing technology or Start/Stop flush completely fitted for wall-hanging WC:**

- adjustable in 4-stages
- with fastening material (for corner/for **single-sided** wall fastening)
- with sound proof set
- with height-adjustable feet (up to 15 cm)
- with assembly room cover below
- with moulded cistern (internal part from Geberit®) incl. cistern protection
- site protection caps
- with metre indication line at 0.5 m
- with WC connection pipes (90°-bend made of PE Ø 90/90 mm and PE adaptor Ø 90/110 mm)
- with WC connection pipes Ø 90 mm
- with WC fastening set
- actuation from the front
- without flush panel



Installation example: Corner WC-block 98 cm high clad in black decor panels, flush panel "Sigma 50" (Geberit®)

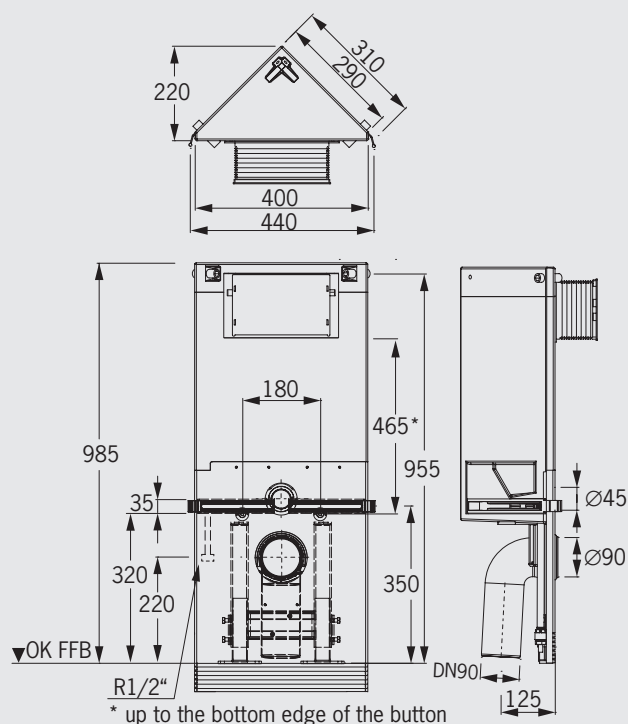

## Technical data Corner WC-blocks

Adjustment range height:	0–150 mm
Adjustment range wall:	0–20 mm
Dual volume flushing technology (can be adjusted):	
Factory setting:	4/8.5 l
Small flush volume:	3–4 l
Large flush volume:	6–8.5 l
Water connection:	1/2" female thread
Drain:	90°-bend made of PE Ø 90/90 mm and PE-adaptor Ø90/110 mm

 **Construction height 88 cm**



■ **Corner WC-block 88 cm high for flush panels**  
**“Sigma 01/10/20/21/30/50” (Geberit®)**

Art.-No. 1303.III

590,- €

Height 88 cm, Depth 24 cm, **Diagonal 44 cm**

**With dual volume flushing technology or Start/Stop flush completely fitted for wall-hanging WC:**

- adjustable in 4-stages
- with fastening material (for corner/for **single-sided** wall fastening)
- with sound proof set
- with height-adjustable feet (up to 15 cm)
- with assembly room cover below
- with moulded cistern (internal part from Geberit®) incl. cistern protection
- site protection caps
- with metre indication line at 0.5 m
- with WC connection pipes (90°-bend made of PE Ø 90/90 mm and PE adaptor Ø 90/110 mm)
- with WC connection pipes Ø 90 mm
- with WC fastening set
- actuation from the front
- without flush panel

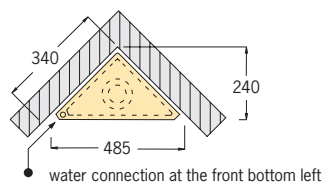
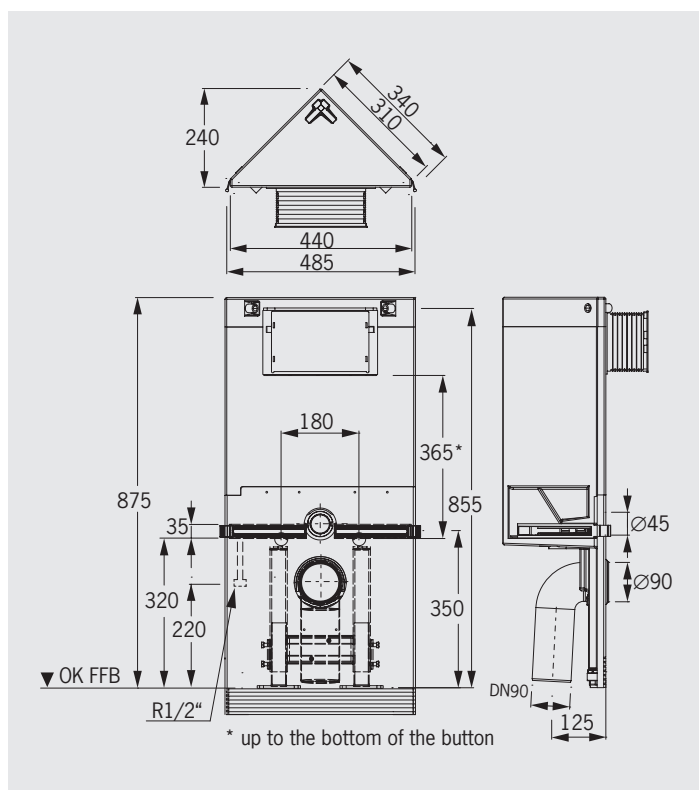

## Technical data Corner WC-blocks

Adjustment range height:	0–150 mm
Adjustment range wall:	0–20 mm
Dual volume flushing technology (can be adjusted):	
Factory setting:	4/6 l
Small flush volume:	3–4 l
Large flush volume:	6 l
Water connection:	1/2" female thread
Drain:	90°-bend made of PE Ø 90/90 mm and PE-adaptor Ø90/110 mm



Construction height 83 cm



## ■ Corner WC-block 83 cm high for flush panels "Omega" by Geberit®

Art.-No. 1304.IV

625,- €

Height 83 cm, Depth 24 cm, **Diagonal 44 cm**

**With dual volume flushing technology or Start/Stop flush completely fitted for wall-hanging WC:**

- adjustable in 4-stages
- with fastening material (for corner/for **single-sided** wall fastening)
- with sound proof set
- with height-adjustable feet (up to 15 cm)
- with assembly room cover below
- with moulded cistern (internal part from Geberit®) incl. cistern protection
- site protection caps
- with metre indication line at 0.5 m
- with WC connection pipes (90°-bend made of PE Ø 90/90 mm and PE adaptor Ø 90/110 mm)
- with WC connection pipes Ø 90 mm
- with WC fastening set
- actuation from the front
- for flush panels »Omega« (Geberit®)
- without flush panel

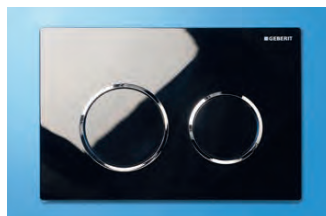

Omega 20



Omega 30

- **Note:** When using the "Omega 60" flush panel, the cladding on the block must be at least 24 mm thick!

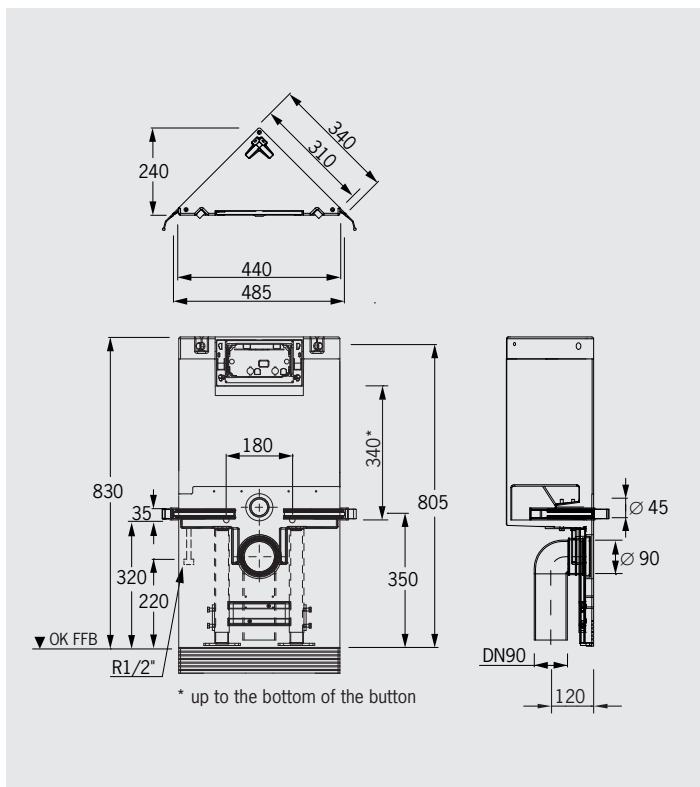
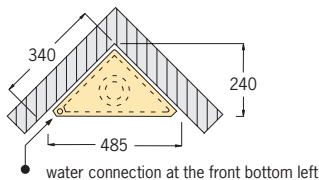

### Technical data Corner WC-blocks

Adjustment range height:	0–150 mm
Adjustment range wall:	0–20 mm
Dual volume flushing technology (can be adjusted):	
Factory setting:	4/6 l
Small flush volume:	3–4 l
Large flush volume:	6 l
Water connection:	1/2" female thread
Drain:	90°-bend made of PE Ø 90/90 mm and PE-adaptor Ø 90/110 mm

Construction height only 78 cm

extremely low!



■ **Corner WC-block 78 cm high for flush panels**  
**“Omega” by Geberit®**

Art.-No. 1378.N

605,- €

Height 78 cm, Depth 24 cm, **Diagonal 44 cm**

**With dual volume flushing technology or Start/Stop flush completely fitted for wall-hanging WC:**

- adjustable in 4-stages
- with fastening material (for corner/for **single-sided** wall fastening)
- with sound proof set
- with height-adjustable feet (up to 15 cm)
- with assembly room cover below
- with moulded cistern (internal part from Geberit®) incl. cistern protection
- site protection caps
- with metre indication line at 0.5 m
- with WC connection pipes (90°-bend made of PE Ø 90/90 mm and PE adaptor Ø 90/110 mm)
- with WC connection pipes Ø 90 mm
- with WC fastening set
- actuation from the front
- for flush panels “Omega” (Geberit®)
- without flush panel



Omega 20



Omega 30

■ **Note:** When using the “Omega 60” flush panel, the cladding on the block must be at least 24 mm thick!

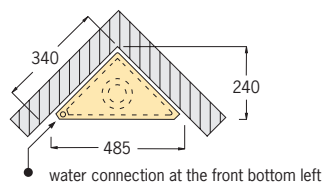

water connection at the front bottom left

Technical data Corner WC-blocks	
Adjustment range height:	0–150 mm
Adjustment range wall:	0–20 mm
Dual volume flushing technology (can be adjusted):	
Factory setting:	4/6 l
Small flush volume:	3–4 l
Large flush volume:	6 l
Water connection:	1/2" female thread
Drain:	90°-bend made of PE Ø 90/90 mm and PE-adaptor Ø 90/110 mm

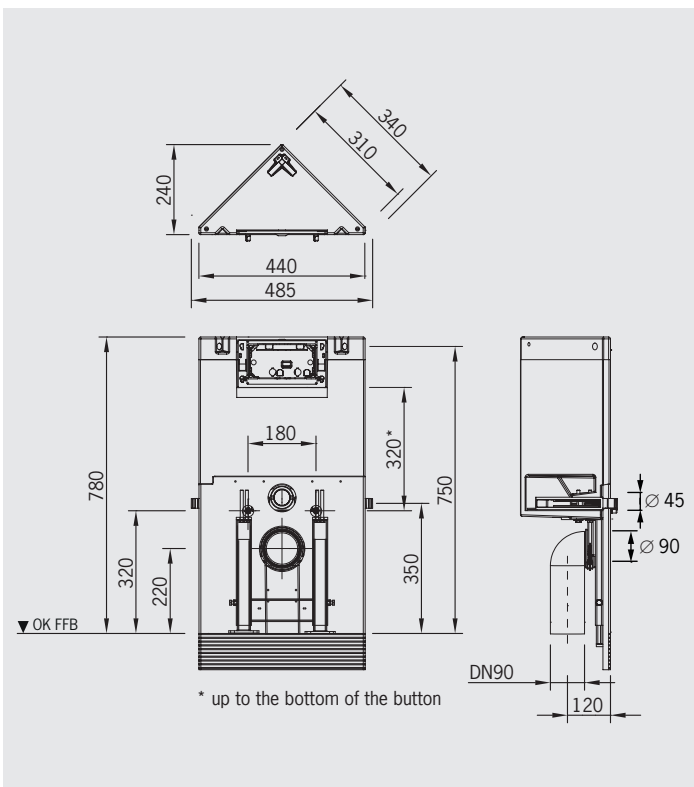



 **Construction height 83 cm**



■ **Corner WC-block 83 cm high with flush button**  
**“Classic 150” by Grumbach, flushing from above**

Art.-No. 1307.N

725,- €

Height 83 cm, Depth 24 cm, **Diagonal 44 cm**

**With dual volume flushing technology or Start/Stop flush completely fitted for wall-hanging WC:**

- adjustable in 4-stages
- with fastening material (for corner/for **single-sided** wall fastening)
- with sound proof set
- with height-adjustable feet (up to 15 cm)
- with assembly room cover below
- with moulded cistern (internal part from Geberit®) incl. cistern protection
- site protection caps
- with metre indication line at 0.5 m
- with WC connection pipes (90°-bend made of PE Ø 90/90 mm and PE adaptor Ø 90/110 mm)
- with WC connection pipes Ø 90 mm
- with WC fastening set
- actuation from above
- with flush button “Classic 150 Chrome”, push button in matt chrome, rosette in shiny chrome (material: aluminum)

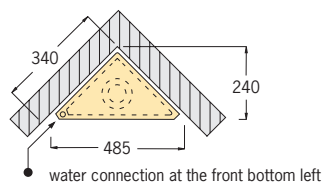

Example of use: Corner WC-block 83 cm high,  
clad with Grumbach decor panels in Pergamon,  
see also page 14.

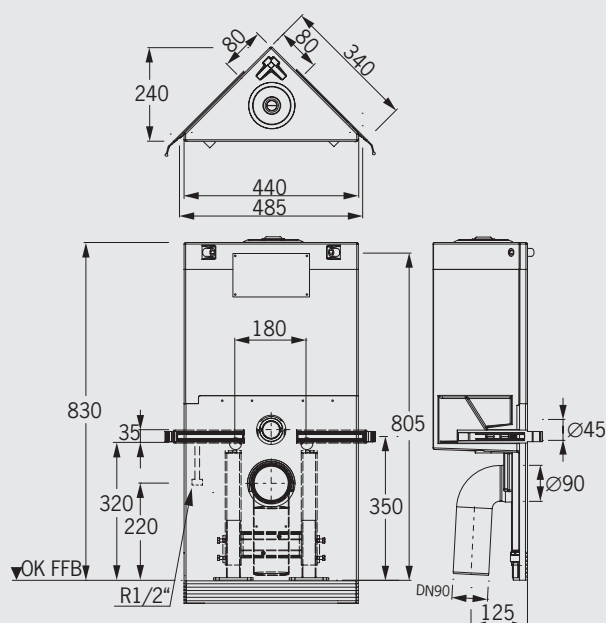

## Technical data Corner WC-blocks

Adjustment range height:	0–150 mm
Adjustment range wall:	0–20 mm
Dual volume flushing technology (can be adjusted):	
Factory setting:	4/6 l
Small flush volume:	3–4 l
Large flush volume:	6 l
Water connection:	1/2" female thread
Drain:	90°-bend made of PE Ø 90/90 mm and PE-adaptor Ø90/110 mm

Construction height only 74 cm

extremely low!



## ■ Corner WC-block 74 cm high with flush button "Classic 150" by Grumbach, flushing from above

Art.-No. 1374

665,- €

Height 74 cm, Depth 24 cm, **Diagonal 44 cm**

**With dual volume flushing technology or Start/Stop flush completely fitted for wall-hanging WC:**

- adjustable in 4-stages
- with fastening material (for corner/for **single-sided** wall fastening)
- with sound proof set
- with height-adjustable feet (up to 15 cm)
- with assembly room cover below
- with moulded cistern (internal part from Geberit®) incl. cistern protection
- site protection caps
- with metre indication line at 0.5 m
- with WC connection pipes (90° bend made of PE Ø 90/90 mm and PE adaptor Ø 90/110 mm)
- with WC connection pipes Ø 90 mm
- with WC fastening set
- actuation from above
- with flush button "Classic 150 Chrome", push button in matt chrome, rosette in shiny chrome (material: aluminum)



Example of use WC-block 74 cm high, clad with Grumbach decor panels in grey, see also page 14.

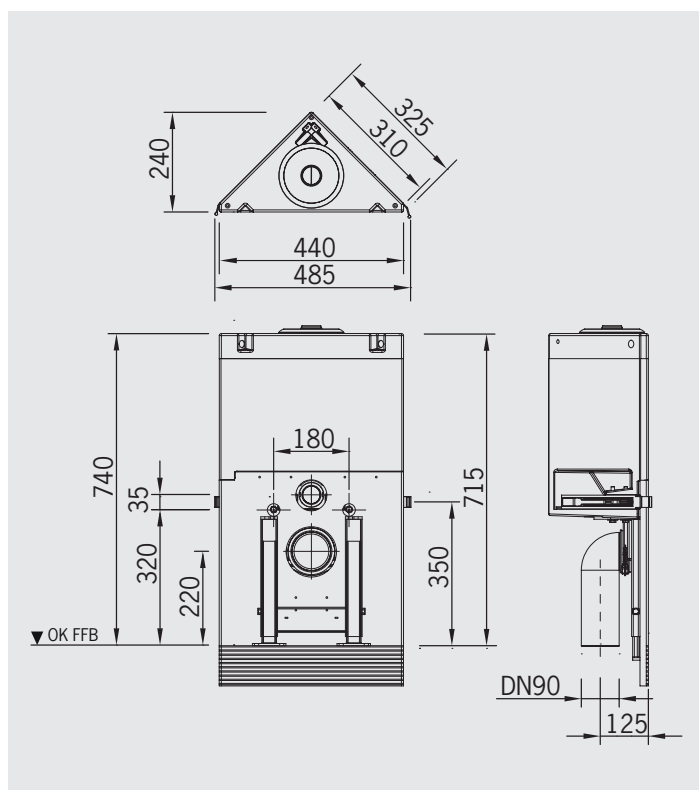
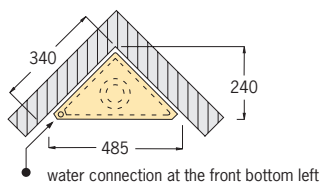

### Technical data Corner WC-blocks

Adjustment range height:	0–150 mm
Adjustment range wall:	0–20 mm
Dual volume flushing technology (can be adjusted):	
Factory setting:	4/6 l
Small flush volume:	3–4 l
Large flush volume:	6 l
Water connection:	1/2" female thread
Drain:	90°-bend made of PE Ø 90/90 mm and PE-adaptor Ø 90/110 mm





■ **\*Preparation for shower-WCs is possible for all other corner WC-blocks and WC-blocks**

Please mention the model when ordering. Extra charge: 310,- €

## Special models for shower-WCs:

■ **Corner WC-block 108 cm\* for shower-WCs**

Art.-No. 1306.I 825,- €

- Grumbach corner WC-block 108 cm high (see page 5)
- fully equipped for use with the following shower-WCs:
  - AquaClean Sela (Geberit®) ①
  - 5001 Enjoy A17 (Sanibel)
  - Washlet™ SG (Toto)
  - Axent.one (Axent)

■ **Corner WC-block 108 cm\* for shower-WC Senso-Wash®**

Art.-No. 1306.II 825,- €

- Grumbach corner WC-block 108 cm high (see page 5)
- fully equipped for use with the shower-WC: **SensoWash® (Duravit) ②**

■ **Corner WC-block 108 cm\* for shower-WCs**

- Grumbach corner WC-block 108 cm high (see page 5)
- fully equipped for use with the following shower-WCs:

Art.-No. 1306.III 825,- €

- AquaClean Mera Comfort (Geberit®) ③
- AquaClean Tuma (Geberit®) ③
- Sensia Arena (Grohe)
- 3001 Family (Sanibel)

Art.-No. 1306.V 825,- €

- Washlet™ GL 2.0 (Toto)
- Washlet™ EK 2.0 (Toto)
- Cleanet Riva (Laufen)
- Cleanet Navia (Laufen)

Art.-No. 1306.IV 855,- €

- Washlet™ RX (Toto) ④
- Washlet™ RW (Toto)
- Washlet™ SX (Toto) ④
- Washlet™ SW (Toto)
- 5001 Enjoy HCRW A20 / HCRX A20 (Sanibel)

Art.-No. 1306.VI 825,- €

- Diana V-Care (Sanitär Union)
- V-Care Comfort Wand-WC VitraFlush 2.0 (Vitra)
- Diana L200 Comfort 1.1 (Vitra/Diana Mein Bad)

Art.-No. 1306.VII 855,- €

- TECE One, Kaltwasser

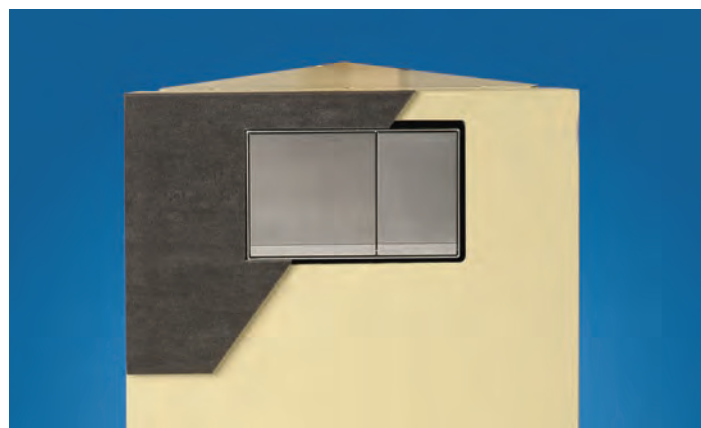

## Special model for flush panel "Sigma 60":

■ **Corner WC-block resp. WC-block, suitable for the flush panel "Sigma 60" (Geberit®)**

Art.-No. 1391.S60, extra charge 70,- €

- Preparation for the flush panel "Sigma 60" from Geberit®
- possible for all corner WC-blocks and WC-blocks, which are suitable for the flush panel "Sigma 60" from Geberit®
- **Please mention the model when ordering!**

- made of PUR, heat-insulated and CFC-free
- condensation proof and low noise
- can be tiled directly

## ■ Corner WC-blocks accessories



### ■ High quality decorative panels for cladding of the Corner WC-blocks from the front and above

Art.-No. 1902.N

540,- €

- Decor panels can save time-consuming tiling of the blocks.
- 11 mm thick

**Please mention the color when ordering and to which corner WC-block it should fit.**

There are five colours to choose from.

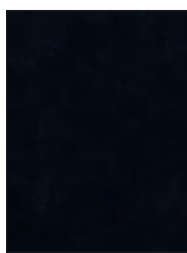

Black

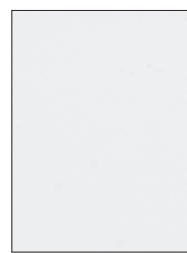

Grey



White



Pergamon



Mint



### ■ Extra charge for special height 122 cm

Art.-No. 1392

120,- €

for the corner WC-block



### ■ Extra charge for special lower frame

Art.-No. 1905

45,- €

With only one foot and fastening to wall from the side, when space for a drain from the side (right or left) is required. Suitable for the corner WC-blocks.

- will be installed at the factory, please mention the model when ordering!



### ■ Extra charge for free-standing lower frame

Art.-No. 1903

175,- €

- suitable for all Grumbach **corner WC-blocks**
- for the positioning of a corner WC-block free standing, without wall fastening.
- drainage directed downwards through the floor
- **absolutely stable floor connection required!**
- **will be installed at the factory, please mention the model when ordering!**



- The pre-wall mounting system for the 90°-corner in a room or for diagonal room design on straight walls.
- Grumbach corner blocks are available for WC, bidet, urinal and washbasin in space-saving triangular format

## ■ Corner urinal blocks



### ■ Electronic flush panels for corner urinal blocks



Type 01



Type 10



Type 30



Type 50



Mambo

### ■ Manual (pneumatic) flush panels for corner urinal blocks



Type 01



Type 10



Type 30



Type 50



Mambo

### ■ Corner urinal block 122 cm

Art.-No. 1330.N

460,- €

Height 122 cm, Diagonal 40 cm, Depth 22 cm

- with fastening material (only for connecting in a corner)
- compatible with the new urinal flush panels from Geberit®, but without flush panel
- with built-in universal skeleton construction kit from Geberit® 116.003.00.1 incl. flush pipe
- with equipment for the urinal (**Please mention model when ordering!**)
- 87° HT elbow DN 50 with pipe clamp (for drainage)
- fastening material for the urinal
- with height-adjustable feet (up to 15 cm)

### ■ Corner urinal block 108 cm

Art.-No. 1331.N

465,- €

Height 108 cm, Diagonal 40 cm, Depth 22 cm

- with actuation from above,
- other specifications like Art.-No. 1330.N.

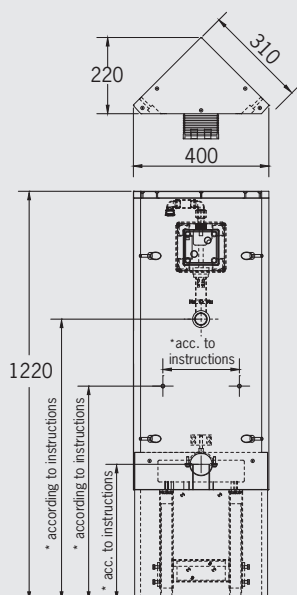

\* The dimensions for the water connection and drain height, as well as the fastening boreholes for the urinal, will be prepared at the factory for the urinal model mentioned in the order.

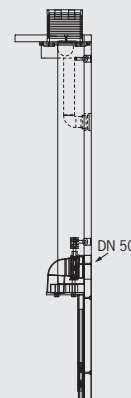
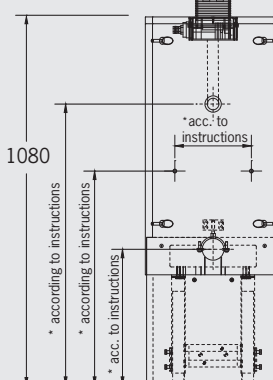
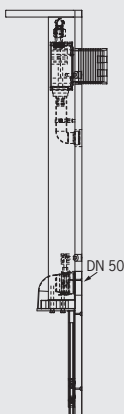
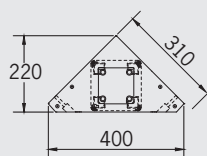



■ **Corner washbasin block 122 cm**

Art.-No. 1320 325,- €

■ **Corner washbasin block 108 cm**

Art.-No. 1321 330,- €

■ **Corner washbasin block 98 cm**

Art.-No. 1322 330,- €

■ **Corner washbasin block 83 cm**

Art.-No. 1324 330,- €

Diagonal 40 cm, Depth 22 cm

- with fastening material (for connecting in a corner)
- with washstand accessory set
- with height-adjustable feet (up to 15 cm)
- with assembly space cover below

■ **Corner bidet block 108 cm**

Art.-No. 1341 315,- €

■ **Corner bidet block 98 cm**

Art.-No. 1342 320,- €

■ **Corner bidet block 83 cm**

Art.-No. 1344 320,- €

Diagonal 40 cm, Depth 22 cm

- completely equipped out for wall hanging bidet
- with fastening material (for attachment in a corner or on a side wall)
- with connection set (2 connecting angles 1/2" x 1/2" and elbows 50/50)
- with equipment for the bidet (**Please mention the model when ordering**)
- assembly space cover below
- **Note:** use of the bidet is only possible with the back to the wall!

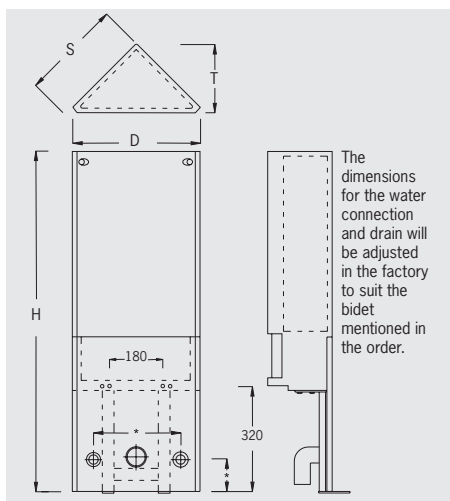
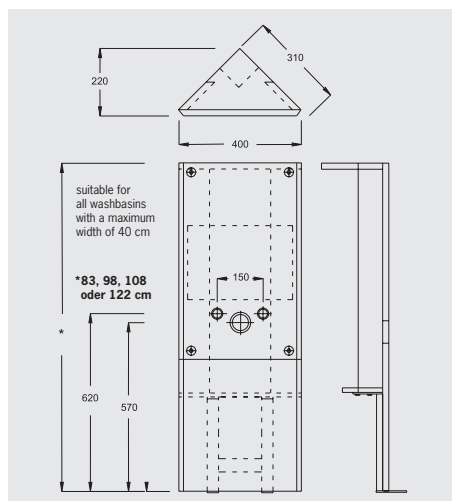

Dimensions Corner bidet block				
Art.-No.	H	D	T	S
1341	1085	400	220	310
1342	985	400	220	310
1344	830	440	240	340



Construction height 110 cm



## WC-block 110 cm high, slanted, for flush panels "Sigma 01/10/20/21/30/50" (Geberit®)

### with moulded connection piece made of PE-pipe

Art.-No. 1601.N.A 670,- €

Height 110 cm, Width 50 cm, Depth 15 cm

- with moulded connection piece made of PE-pipe, for the connection of WC-block and downpipe DN 100, therefore can be connected directly to downpipe

### without moulded connection piece

Art.-No. 1601.N 550,- €

Height 110 cm, Width 50 cm, Depth 15 cm

- designed for the corner, with room for downpipes behind the element
- without moulded connection piece

### With dual volume flush technology resp. start-stop flush and completely fitted for wall-hanging WC:

- fastening material
- with sound proof set
- with height-adjustable feet (up to 15 cm)
- assembly space cover below
- moulded cistern (internal parts from Geberit®) incl. cistern protection
- site protection caps
- metre indication line
- corner valve 1/2"
- with WC connection pipes 90°-bend made of PE Ø 90/90 mm and PE adaptor Ø 90/110 mm
- with WC fastening set (threaded bolts, nuts and caps)
- with WC connection set Ø 90 mm
- with actuation from the front without flush panel

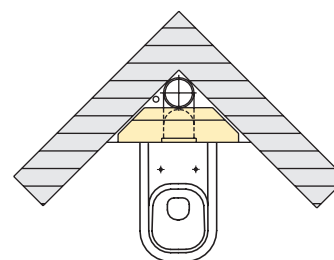
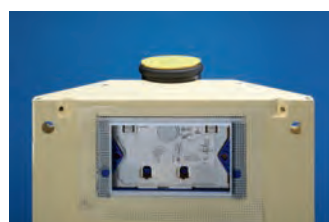
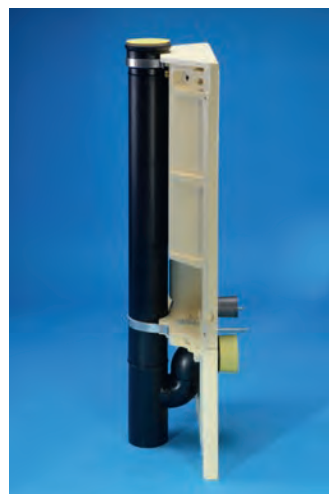

**Installation example:** WC-block 110 cm, slanted; fastening in a corner with downpipe

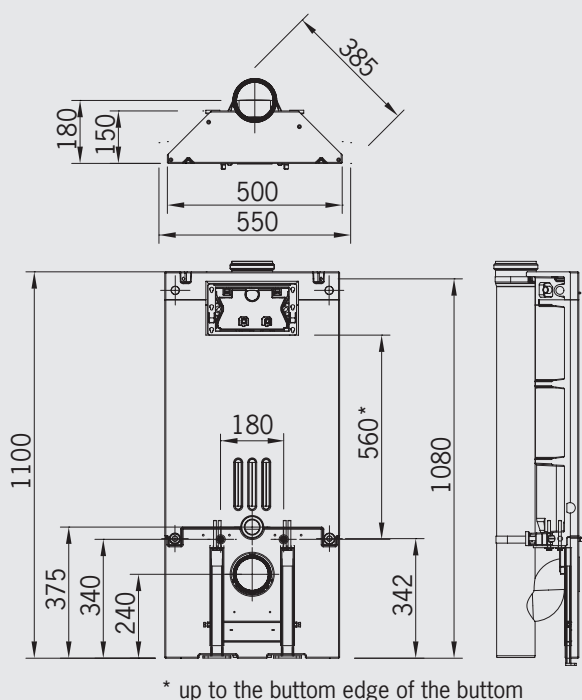

only 12.5 resp. 15 cm depth!

Construction height 110 cm



## WC-block 110 cm high for flush panels "Sigma 01/10/20/21/30/50" (Geberit®)

Art.-No. 1401.N 420,- €

Height 110 cm, Width 50 cm,  
Depth 15 cm

Art. 1401.N.125 425,- €

Height 110 cm, Width 50 cm,  
**Depth 12.5 cm**

Art.-No. 1401.N.V 460,- €

Height 110 cm, **Width 55 cm**,  
Depth 15 cm

■ as Art.-No. 1401.N, but as **reinforced version** for installation in stud walls

Art. 1401.N.V.125 465,- €

Height 110 cm, **Width 55 cm**,  
**Depth 12.5 cm**

■ as Art.-No. 1401.N.125, but as **reinforced version** for installation in stud walls

### With dual volume flush technology and completely fitted for wall-hanging WC:

- adjustable in 4-stages
- for screwing in front of the wall or to be walled in (lateral mortar grooves)
- with fastening material
- with sound proof set
- metre indication line
- with height-adjustable feet (up to 15 cm)
- corner valve 1/2"
- U-shaped with assembly room cover below
- moulded cistern
- with WC connection pipes  $\varnothing$  90 mm
- with WC fastening set
- with WC connection pipes (90° bend made of PE  $\varnothing$  90/90 mm and PE adaptor  $\varnothing$  90/110 mm)
- site protection caps
- actuation from the front
- without flush panel
- equipment for shower WCs on request and at extra cost possible

Example see page 39!

### Flush panels for Grumbach WC-blocks



Sigma 01



Sigma 10



Sigma 20/21



Sigma 30



Sigma 30  
start-stop-flush



Sigma 50



Mambo



Scan the QR code and watch the **assembly video**.

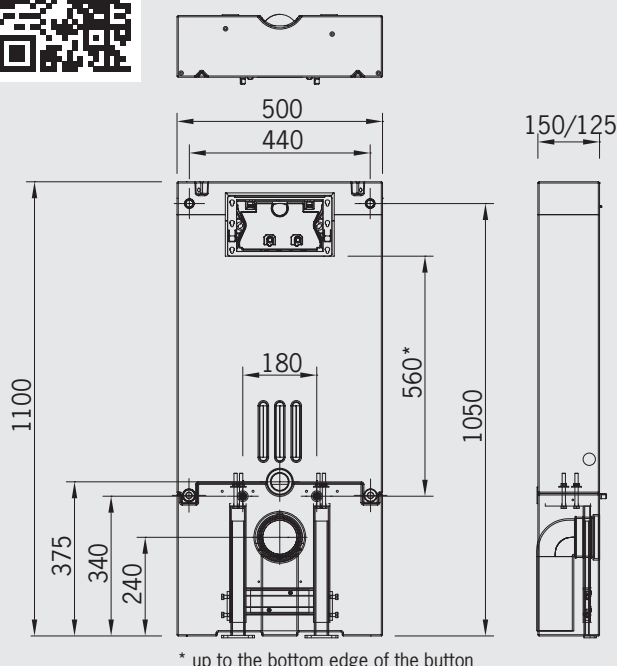

\* up to the bottom edge of the button

### Set connection supports ( $\varnothing$ 90 mm)

Art.-No. 1419.3 39,- €

for wall-hanging-WC, 3 cm split-levelled, made of PP

Art.-No. 1419.7 79,- €

for wall-hanging-WC, 7 cm split-levelled, made of PP

Art.-No. 1419.5 33,- €

f. wall-hanging WC, 5 cm split-levelled, made of PVC

The split-levelled fittings, which lead to the back of the connection supports are optimal for drain connections in renovations, if drains are already in the walls.



Art.-No. 1419.3



Art.-No. 1419.5



Art.-No. 1419.7



only 12.5 resp. 15 cm depth!

Construction height 100 cm



## WC-block 100 cm high for flush panels "Sigma 01/10/20/21/30/50" (Geberit®)

Art.-No. 1402.N 440,- €

Height 100 cm, Width 50 cm,  
Depth 15 cm

Art.-No. 1402.N.V 480,- €

Height 100 cm, **Width 55 cm**,  
Depth 15 cm

- as **reinforced version** for installation in stud walls

Art. 1402.N.125 445,- €

Height 100 cm, Width 50 cm,  
**Depth 12.5 cm**

Art. 1402.N.V.125 485,- €

Height 100 cm, **Width 55 cm**,  
**Depth 12.5 cm**

- as **reinforced version** for installation in stud walls

### With dual volume flush technology and completely fitted for wall-hanging WC:

- adjustable in 4-stages
- for screwing in front of the wall or to be walled in (lateral mortar grooves)
- with fastening material
- with sound proof set
- metre indication line at 0.5 m
- with height-adjustable feet (up to 15 cm)
- corner valve 1/2"
- U-shaped with assembly room cover below
- moulded cistern
- with WC connection pipes Ø 90 mm
- with WC fastening set
- with WC connection pipes (90°-bend made of PE Ø 90/90 mm and PE adaptor Ø 90/110 mm)
- site protection caps
- actuation from the front
- without flush panel
- equipment for shower WCs on request and at extra cost possible

## Flush panels for Grumbach WC-blocks



Sigma 01



Sigma 10



Sigma 20/21



Sigma 30



Sigma 30  
start-stop flush



Sigma 50



Mambo

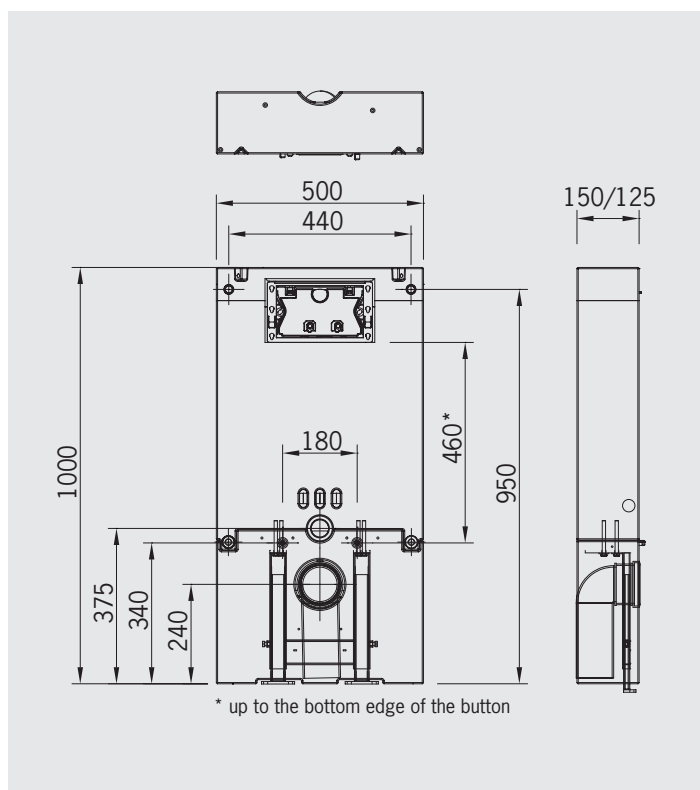

Grumbach WC blocks:  
assembly-ready for installation and connection.



Example: WC block 100cm high,  
clad with white decorative panels,  
flush panel "Sigma01"

Ultra flat – only 8 cm depth!

Construction height 110 cm



■ **WC-block 8 cm flat –**  
The new Grumbach half-wall installation cistern  
for flush panels  
“Sigma 01/10/20/21/30/50” (Geberit®)

Art.-No. 1400

425,- €

Height 110 cm, Width 50 cm, Depth 8/12.5 cm

With dual volume flush technology and completely fitted for wall-hanging WC:

- for screwing in front of the wall or to be walled in
- with fastening material
- with sound proof set
- with height-adjustable feet (up to 15 cm)
- metre indication line
- U-shaped with assembly room cover below
- moulded cistern
- site protection caps
- corner valve 1/2"
- with WC connection pipes (90°-bend made of PE Ø 90/90 mm and PE adaptor Ø 90/110 mm)
- with WC fastening set (threaded bolts, nuts, caps)
- with WC connection pipes Ø 90 mm
- without flush panel
- actuation from the front

■ **Flush panels for Grumbach WC-blocks**



Sigma 01



Sigma 10



Sigma 20/21



Sigma 30



Sigma 30  
start-stop flush



Sigma 50



Mambo

■ **Installation example “The Ultra flat one”:**

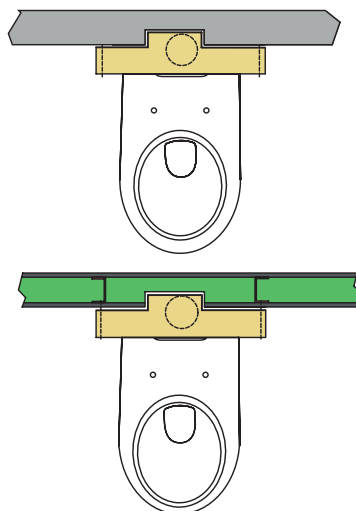

- When using the new Grumbach-WC-block 8 cm flat (“The Ultra flat one”) it is possible to produce very flat pre-wall installations and still be able to flush from the front using the familiar flush buttons from Geberit®.
- No matter whether it is on a solid wall or a stud wall, it is possible to create a design-oriented “unique object assembly” with a minimal cut-out.
- Installation elements for wash-basin, bidet and urinal are also available for the new Grumbach-WC-block 8 cm flat.

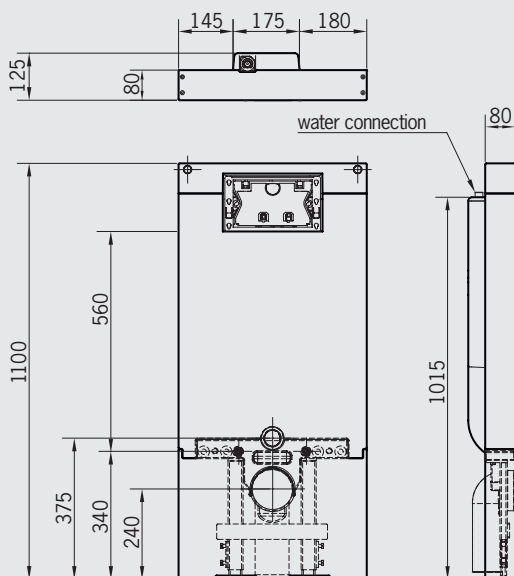



Construction height 83 cm



## ■ WC-block 83 cm high for flush panel "Omega" from Geberit®, actuation from the front or from above

Art.-No. 1404.III

495,- €

Height 83 cm, Width 50 cm, Depth 15 cm

### With dual volume flush technology and completely fitted for wall-hanging WC:

- adjustable in 4-stages
- for screwing in front of the wall or to be walled in (lateral mortar grooves)
- with fastening material
- with sound proof set
- metre indication line at 0.5 m
- with height-adjustable feet (up to 15 cm)
- U-shaped with assembly room cover below
- moulded cistern
- Flush volume max. 6 litres
- site protection caps
- corner valve 1/2"
- with WC connection pipes (90° bend made of PE Ø 90/90 mm and PE adaptor Ø 90/110 mm)
- with WC fastening set
- with WC connection pipes Ø 90 mm
- without flush panel
- actuation from the front resp. from above
- equipment for shower WCs on request and at extra cost possible

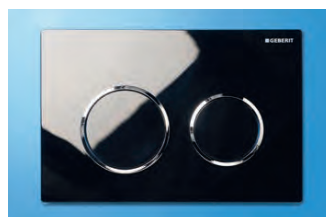

Omega 20



Omega 30

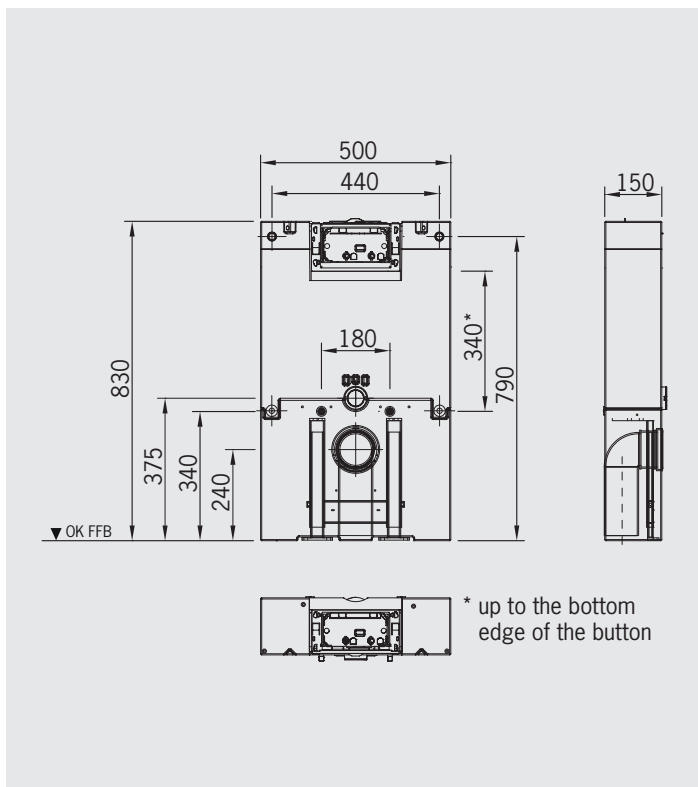

- **Note:** When using the "Omega 60" flush panel, the cladding on the block must be at least 24 mm thick and at least 28 mm when actuation from above.

Construction height only 78 cm

extremely low!



■ **WC-block 78 cm high**  
for flush panel "Omega" from Geberit®,  
actuation from the front or from above

Art.-No. 1478.N

515,- €

Height 78 cm, Width 50 cm, Depth 15 cm

Ideally suited for particularly low construction height requirements  
such as e.g. roof slopes, window sills or integration under washing  
area coverings!

With dual volume flush technology and completely fitted  
for wall-hanging WC:

- adjustable in 4-stages
- for screwing in front of the wall or to be walled in (lateral mortar grooves)
- with fastening material
- with sound proof set
- metre indication line at 0.5 m
- with height-adjustable feet (up to 15 cm)
- U-shaped with assembly room cover below
- moulded cistern
- Flush volume max. 6 litres
- site protection caps
- corner valve 1/2"
- with WC connection pipes (90°-bend made of PE Ø 90/90 mm and PE adaptor Ø 90/110 mm)
- with WC fastening set
- with WC connection pipes Ø 90 mm
- without flush panel
- actuation from the front resp. from above
- equipment for shower WCs on request and at extra cost possible von Geberit®

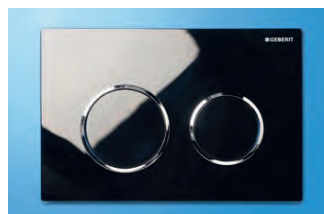
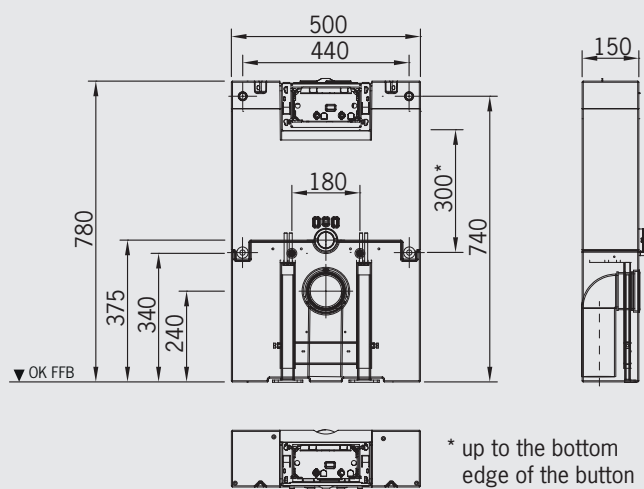

Omega 20



Omega 30

- **Note:** When using the "Omega 60" flush panel, the cladding on the block must be at least 24 mm thick and at least 28 mm when actuation from above.



## High-quality decor for full cladding for WC-blocks

Art.-No. 1902.U 695,- €

- Suitable for the WC-blocks
- Available in five colours

- Please mention WC-block and colour when ordering

Installation example see page 39!

## The five colours to choose from:



Black

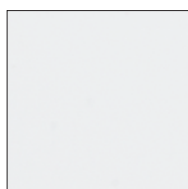

Grey



White

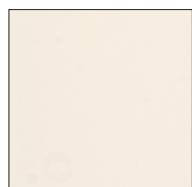

Pergamon



Mint



## Extra cost for free standing lower frame for WC-blocks

Art.-No. 1904 295,- €

- suitable for the Grumbach WC-blocks Art.-No. 1401.N and 1402.N
- for the positioning of a WC block free standing, without fastening to a wall.
- drainage directed downwards through the floor
- absolutely **stable floor connection required!**
- will be installed in the factory, **please mention the WC-block model when ordering!**

## Extra cost for special height 122 cm

Art.-No. 1492 110,- €

- for the WC-block

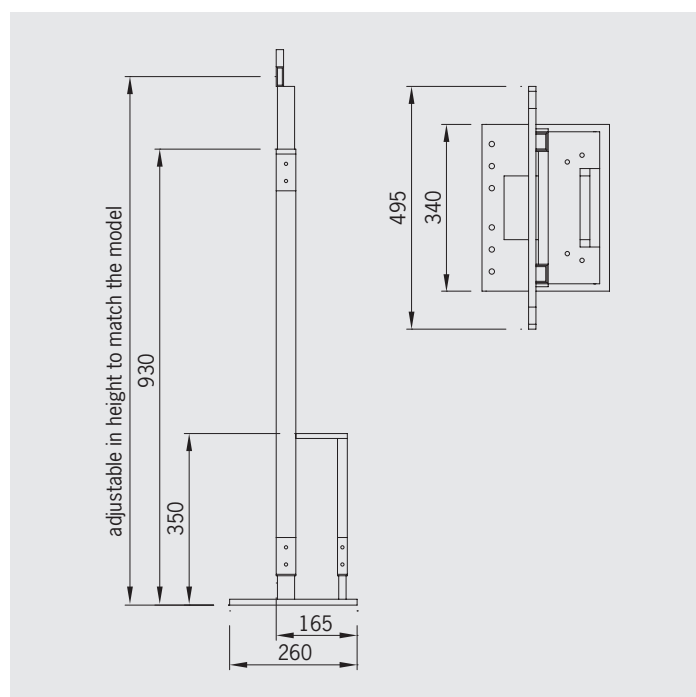





### ■ Washstand block

Width 43,5 cm, Depth 15 cm,  
can be reduced to 12.5 cm

#### ■ Washstand block 122 cm high

Art.-No. 1420 200,- €

#### ■ Washstand block 110 cm high

Art.-No. 1421 205,- €

#### ■ Washstand block 100 cm high

Art.-No. 1422 205,- €

#### ■ Washstand block 83 cm high

Art.-No. 1424 205,- €

#### ■ For screwing in front of the wall or to be walled in

- fastening material (screws and plugs)
- with WT-fastening set
- with siphon-connection bend
- rear side hollow for simple plumbing
- with height-adjustable feet (up to 15 cm)
- assembly space cover below
- adjusting mechanism
- Also available as a **reinforced version** for installation in supporting walls at extra cost.

Installation example see page 40!



### ■ Urinal block

#### ■ Urinal block 122 cm high

Art.-No. 1430.G 360,- €

- actuation from the front
- Width 43,5 cm, Depth 15 cm,  
can be reduced to 12.5 cm

#### ■ Urinal block 110 cm high

Art.-No. 1431.G 370,- €

- actuation from above
- Width 43,5 cm, Depth 15 cm

#### ■ For screwing in front of the wall or to be walled in or for installation in supporting walls

- fastening material (screws and plugs)
- fastening material (two grubscrews with nuts)
- with equipment for the urinal (**please mention model name**)
- with built-in universal skeleton set from Geberit®, suitable for the flush panels
- without flush panel
- with height-adjustable feet (up to 15 cm)
- assembly space cover below
- adjusting mechanism



### ■ Bidet block

Width 43,5 cm, Depth 15 cm,  
can be reduced to 12.5 cm

#### ■ Bidet block 122 cm high

Art.-No. 1440 225,- €

#### ■ Bidet block 110 cm high

Art.-No. 1441 230,- €

#### ■ Bidet block 100 cm high

Art.-No. 1442 230,- €

#### ■ Bidet block 83 cm high

Art.-No. 1444 230,- €

#### ■ For screwing in front of the wall or to be walled in

- fastening material (screws and plugs)
- fastening material (threaded bolt, nuts, caps)
- with equipment for the bidet (please supply model name)
- connecting equipment (Bend DN 50)
- rear side hollow for simple pipe installation
- with height-adjustable feet (up to 15 cm)
- assembly space cover below
- adjusting mechanism
- also available at an extra charge as a **reinforced version** for installation on stud walls

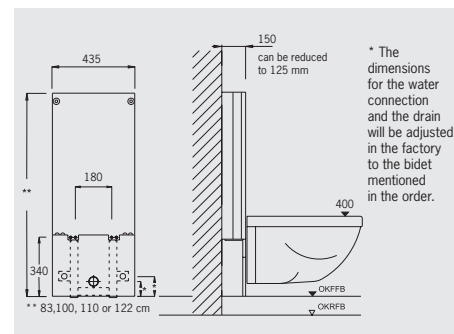
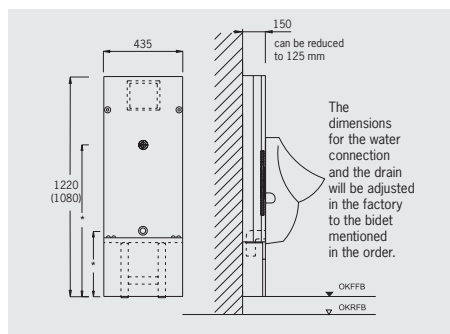
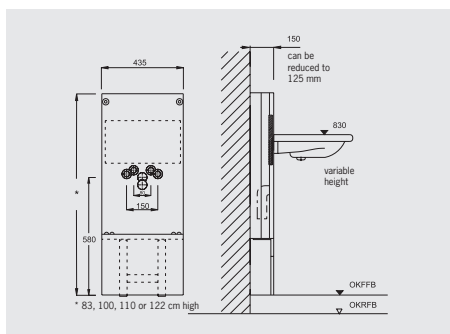

\* The dimensions for the water connection and the drain will be adjusted in the factory to the bidet mentioned in the order.

- One System – four installation possibilities: for pre-wall or concealed installation, each in solid or light construction.
- Grumbach blocks are available for WC, bidet, urinal, wash-stand and battery in the space-saving quadratic format.

## Grumbach blocks



### Battery block

- can be used as bathtub or shower block
- **for screwing into the wall, to be walled-in** or suitable for installation in supporting walls
- fastening material (screws and plugs)
- rear side hollow for simple pipe installation
- **when using a concealed bath battery, please mention which type**
- with height-adjustable feet (up to 15 cm)
- assembly space cover below
- adjusting mechanism
- **When using pre-wall bath battery please mention the requested construction height of the finished floor.**

### Battery block 122 cm high

Art.-No. 1450 200,- €

### Battery block 110 cm high

Art.-No. 1451 205,- €

### Battery block 100 cm high

Art.-No. 1452 205,- €

### Battery block 83 cm high

Art.-No. 1454 205,- €

Width 43,5 cm, Depth 15 cm,  
Depth can be reduced to 12.5 cm

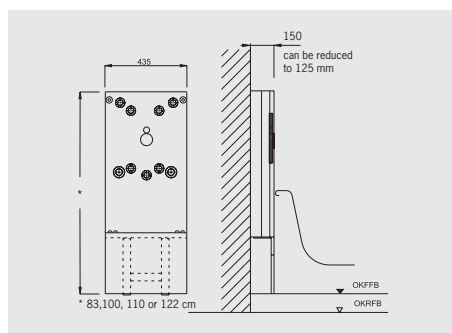

### Empty block

- for filling the gaps or for combinations (see page 26)
- fastening material (2 screws and 2 plugs)
- with adjustable foot
- assembly space cover below
- adjusting mechanism

### Empty block 122 cm high

Art.-No. 1460 95,- €

Width 43,5 cm

### Empty block 110 cm high

Art.-No. 1461 100,- €

Width 43,5 cm

### Empty block 100 cm high

Art.-No. 1462 100,- €

Width 43,5 cm

### Empty block 83 cm high

Art.-No. 1464 100,- €

Width 43,5 cm

Width 43,5 cm,  
(special width on request),  
Depth 15 cm, **can be reduced to 12.5 cm**

### Adjusting mechanism:

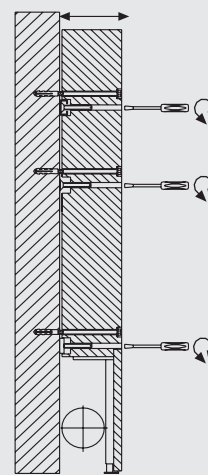
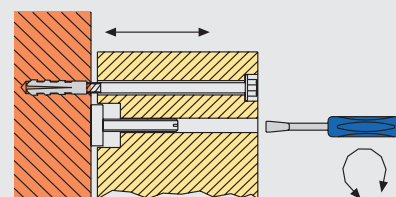

Grumbach empty blocks are available in four heights

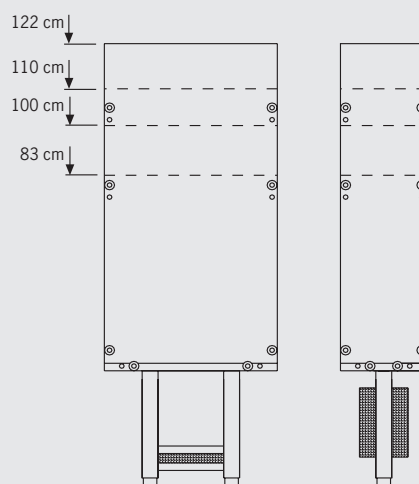

Double and single feet for fastening of the mounting room cover.

# »Together we stand strong« The Grumbach combinations

All Grumbach Corner blocks and blocks can be combined with one another. This allows complete, very stable, tile ready pre-wall installations to be constructed.

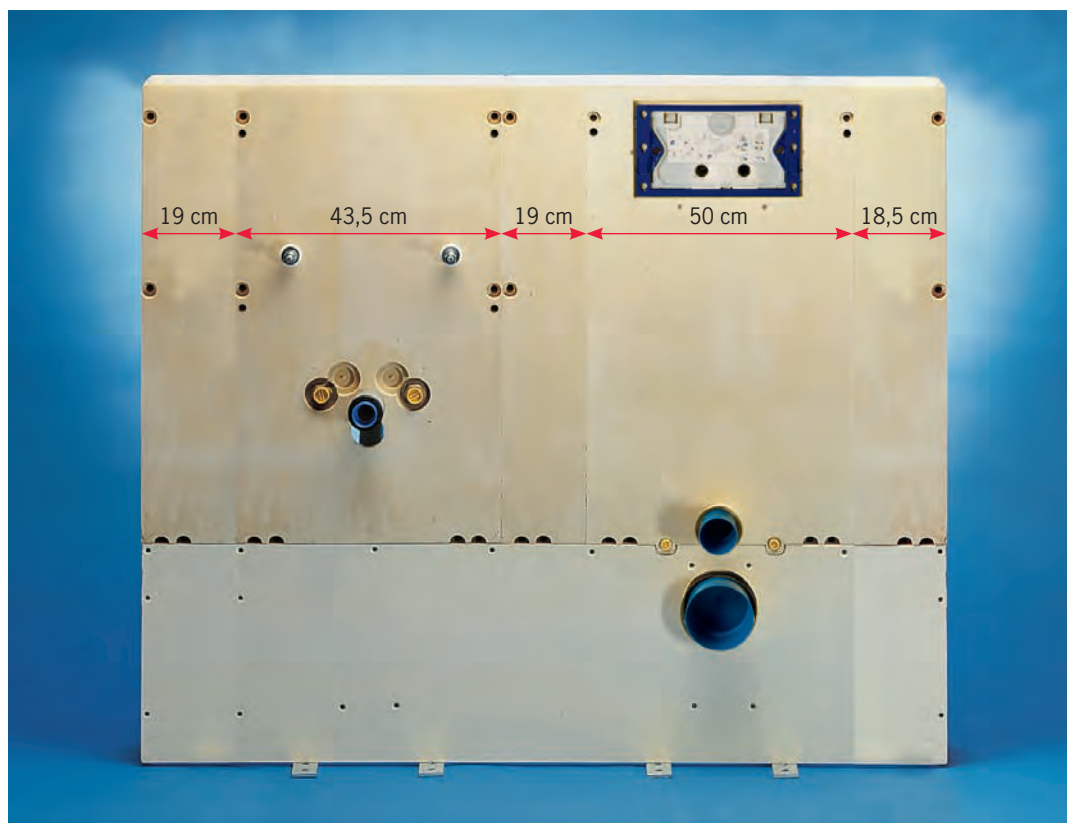

## ■ Example for a block combination

Block combination

997,- €

Height 110 cm, Width 150 cm, Depth 15 cm

- complete and bound together in the factory with dual component adhesive
- with surface ready to tile
- without plumbing
- In the order empty block/washstand block/empty block/WC blocks/empty block

Single piece	Art.-No.	Amount	Single	Total
1x Washstand block 110 cm high	1421	1	205,-	205,-
2x Empty block 110 cm high, 43,5 cm width*	1461	2	100,-	200,-
1x WC-block 110 cm high	1401.N	1	420,-	420,-
4x Connections (dual component adhesive)	1900	4	43,-	172,-

**Total without VAT in Euro** **997,-**

\*split into 3 pieces: 19-19-18,5 cm

## ■ Extra costs per connection

Art.-No. 1900 43,- €

Connection of two elements with PUR adhesive. Only available for combinations.

**Conclusion: Extra costs only occur through gluing (connection points), see example above.**



## Example combinations

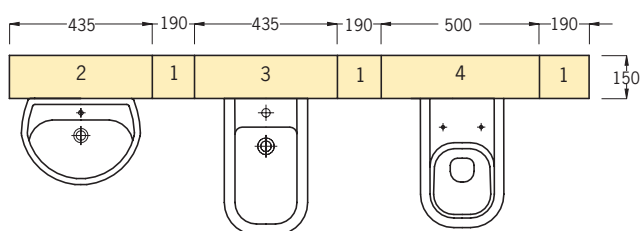

### Example 1: Block combination

consisting of:

Washstand block (2), bidet block (3), WC block (4) and empty block (1)

Height 122, 110, 100 or 83 cm.

The elements are connected into one unit in the factory.

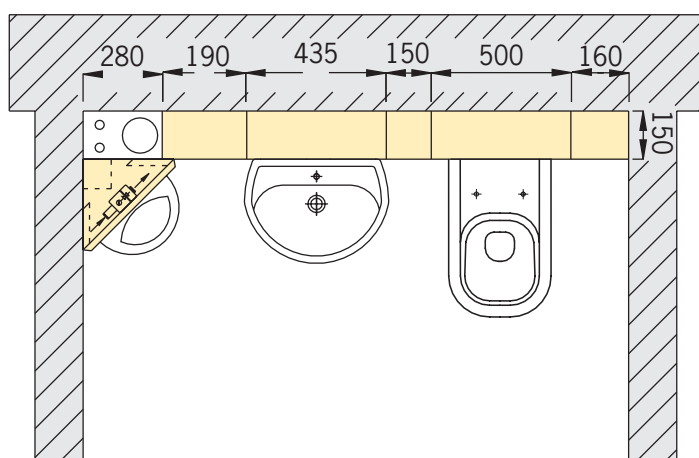

### Example 2: Corner block / block combination

consisting of:

Corner urinal block, Washstand block, WC block and three empty blocks

Height 110 cm.

The elements are connected into one unit in the factory.

**There are also special pre-wall elements which are ready to tile, e.g. "barrier-free" with extra-strengthened rails and similar equipment available** (see right, for example).

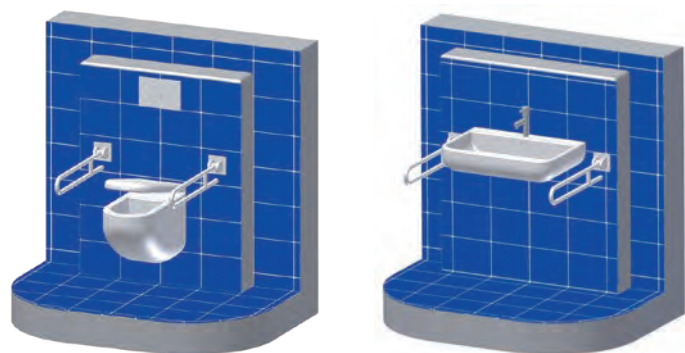

## WC complete element made of PUR 120 cm high, barrier-free

on request

Height 120 cm, Depth 15 cm, **Width: insert required dimension**

- The new Grumbach WC complete element for barrier-free use is a complete support element made of PUR for the simple installation of a barrier-free WC unit.
- The element has foldable support handles and is designed for the higher WC seat.
- The WC flush can be equipped with the usual remote activators (foot activation, hand activation in the support handle etc.).
- A system for the washstand is also available.

## Grumbach sanitary blocks as single elements

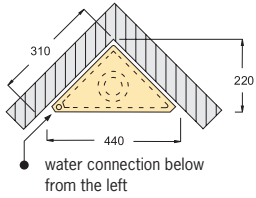

**Example 1: Corner WC-block 108/98 cm**

Corner WC-blocks for the 90°-corner of a room  
Height 108 or 98 cm.

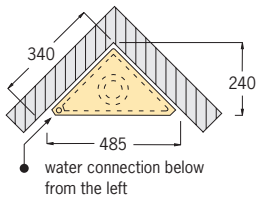

**Example 2: Corner WC-block 88/83/78 cm**

Corner WC-blocks for the 90°-corner of a room  
Height 88, 83 oder 78 cm.

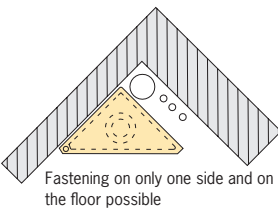

**Example 3: Corner WC-block (for all models)**

Corner WC-block for the 90°-corner of a room with downpipe DN100

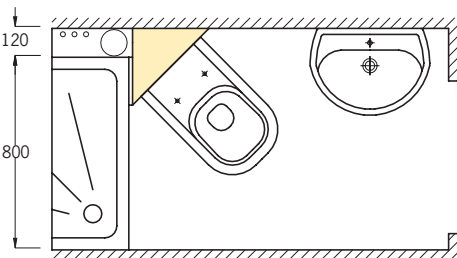

**Example 4: Corner WC-block (for all models)**

Corner WC-block, shown here with only one-sided fastening, as a solution and fitting element for problem cases with for example "hose bathrooms".

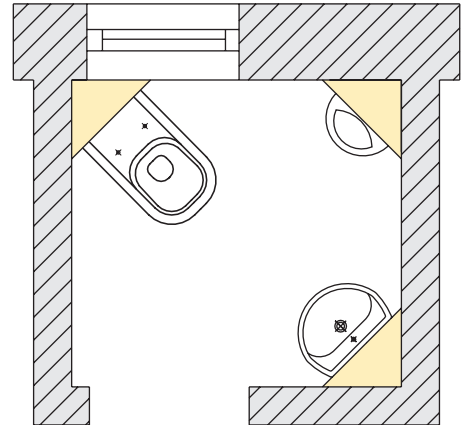

**Example 5: Corner blocks for Urinal, WC and hand basin**

Corner blocks for Urinal, WC and hand basin for space saving bathroom solutions (for example as guest-WC)

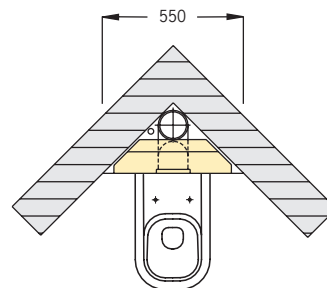

**Example 6: WC-block 110 cm slanted**

WC-block 110 cm, slanted with fastening in a corner with downpipe DN 100.

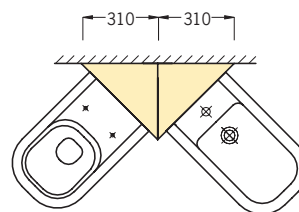

**Example 7: Combination of corner WC-Block and corner bidet block**

Height 108 or 98 cm.  
The elements are connected in the factory. Please mention when ordering.

# The new Grumbach SLIM-BLOCK: Discover whole new possibilities in WC-Installation!

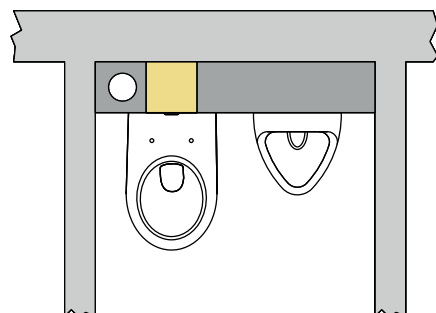

There is actually no more space next to the downpipe – the Grumbach SLIM-BLOCK allows the mounting of a WC, nevertheless!

Is there a **downpipe** or a **support** in the way? A **stack** or **chimney**? The “hose bathroom” should be used efficiently? That’s no longer a problem!

With the new Grumbach SLIM-BLOCK, wall-hanging-WCs can be installed, even in particularly tight spaces!

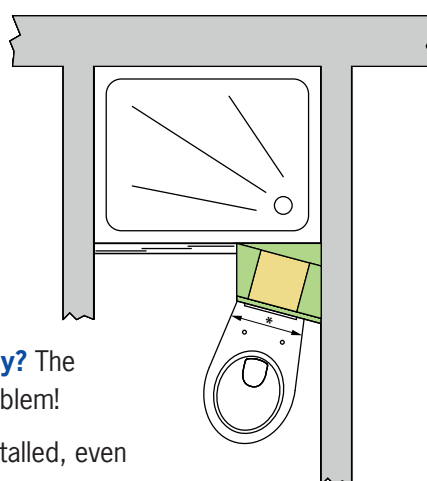

The 15°-angle elements of the SLIM-BLOCK allow efficient use of smaller layouts with the installation of a wall-hanging-WC.

Installation example  
see page 40!





## WC-block 20 cm narrow SLIM-BLOCK for flush panel "Omega" (Geberit®)

Art.-No. 1701 435,- €

Height 110 cm, Width/Depth 20 cm

- without flush panel

Art.-No. 1701.S 475,- €

- reinforced version for installation in stud walls, width 25 cm
- without flush panel

## WC-block 20 cm narrow SLIM-BLOCK with pneumatic button flush

Art.-No. 1701.P 465,- €

Height 110 cm, Width/Depth 20 cm. Revision only possible from above

With dual volume flush technology and completely fitted for wall-hanging WC:

- for screwing in front of the wall or to be walled in
- with fastening material
- with sound proof set
- metre indication line
- with height-adjustable feet (up to 15 cm)
- U-shaped assembly space cover below
- with Corner valve 1/2"
- moulded cistern
- flush volume max. 6 litres
- with WC connection set  $\varnothing$  90 mm
- with WC fastening set
- with WC connection pipes (90°-bend made of PE  $\varnothing$  90/90 mm and PE adaptor  $\varnothing$  90/110 mm)
- site protection caps
- actuation from the front
- without flush panel

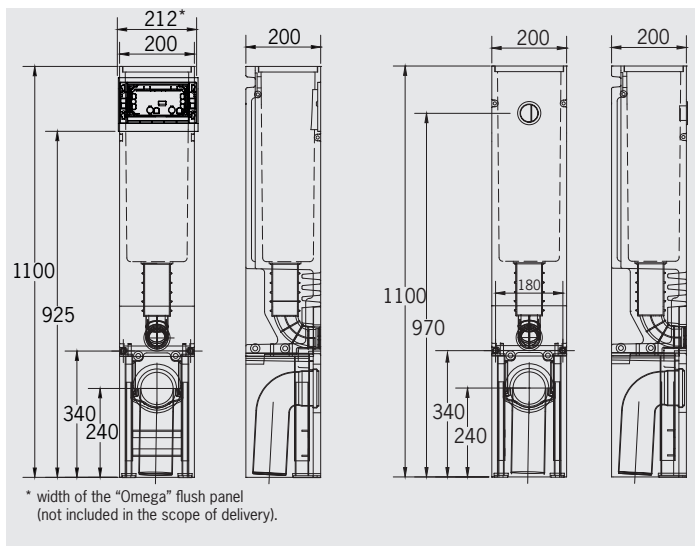

Entirely new possibilities are presented for the installation of WC systems when working with the Grumbach "SLIM-BLOCK"

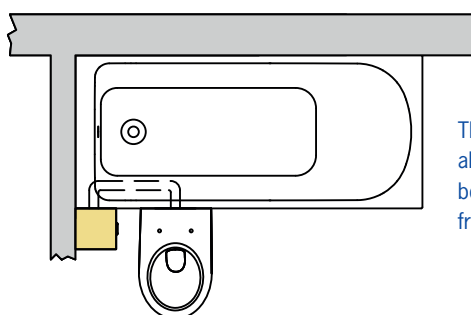

The Grumbach SLIM-BLOCK allow special solutions to be found, e.g. for WC in front of the bathtub

## Flush panels for the Grumbach SLIM-BLOCK



Omega 20



Omega 30

- **Note:** When using the "Omega 60" flush panel, the cladding on the block must be at least 24 mm thick!

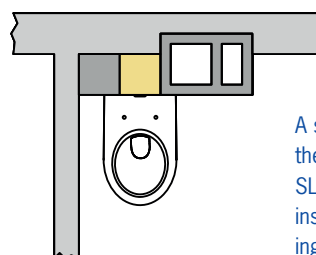

A stack or a chimney is in the way – the Grumbach SLIM-BLOCK still makes the installation of a wall-hanging WC possible!



## ■ SLIM-BLOCK for flush panels "Sigma 01/10/20/21/30/50" (Geberit®)

### ■ WC-block 28.5 cm narrow SLIM-BLOCK

Art.-No. 1702

455,- €

Height 110 cm, Width 28.5 cm, Depth 15 cm

### ■ WC-block 34 cm narrow SLIM-BLOCK

Art.-No. 1702.S

495,- €

Height 110 cm, Width 34 cm, Depth 15 cm

- **reinforced version** for installation in stud walls

#### With dual volume flush technology and completely fitted for wall-hanging WC:

- for screwing in front of the wall or to be walled in
- with fastening material
- with sound proof set
- metre indication line
- with height-adjustable feet (up to 15 cm)
- U-shaped assembly space cover below
- with Corner valve 1/2"
- moulded cistern
- with WC connection set  $\varnothing$  90 mm
- with WC fastening set
- with WC connection pipes (90°-bend made of PE  $\varnothing$  90/90 mm and PE adaptor  $\varnothing$  90/110 mm)
- site protection caps
- actuation from the front
- without flush panel

## ■ Flush panels for Grumbach WC-blocks



Sigma 01



Sigma 10



Sigma 20/21



Sigma 50



Sigma 30



Sigma 30 start-stop-flush



Mambo

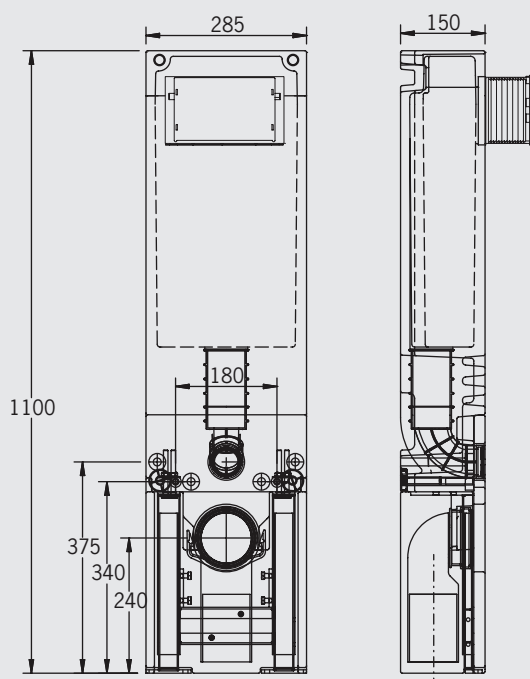

Flush panel ist not included in the scope of delivery.

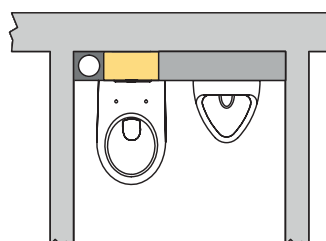

Pre-wall installation with 15 cm depth only, direct next to a downpipe

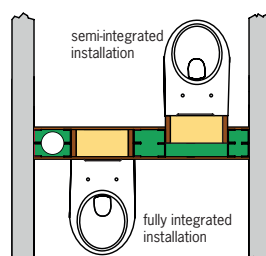

Fully or semi integrated installation in very narrow stud walls are possible due to the reinforced version (Art.Nr. 1702.S).



■ **SLIM-BLOCK 15 degree complete set, consisting of an angle element for lateral mounting and a narrow WC-block (20 cm)**

■ **SLIM-BLOCK 15 degree complete set left side 110 cm high**

**Art.-No. 1701.15.L 615,- €**

consisting of:

- |   |        |
|---|--------|
| 1. 15-degree-element sidewall wedge, <b>Art.-No. 1791</b>             | 85,-€  |
| 2. WC-block 20cm narrow (SLIM-BLOCK), <b>Art.-No. 1701</b>            | 435,-€ |
| 3. 15-degree-element backwall wedge, <b>Art.-No. 1792</b>             | 100,-€ |
| 4. 15-degree-element side cladding wedge, <b>Art.-No. 1791.2</b>      | 60,-€  |
| 5. 15°-element front panel, <b>left-hand version, Art.-No. 1793.L</b> | 65,-€  |

**With the complete set, you save 130,- € 745,- €**

■ **SLIM-BLOCK 15 degree complete set right side 110 cm high**

**Art.-No. 1701.15.R 615,- €**

as Art.-No. 1701.15.L, but

5. 15°-element front panel, **right-hand version, Art.-No. 1793.R**

**It is possible to install a wall-hanging WC using the Grumbach SLIM-BLOCK angle element a perfect solution for e.g. "hose bathroom"!**

- made of high-quality, CFC-free Polyurethane (PUR)
- including adjusting mechanism for compensating for the unevenness of the mounting wall.
- can be tiled directly

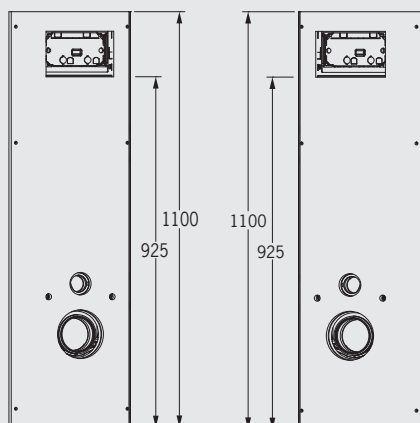
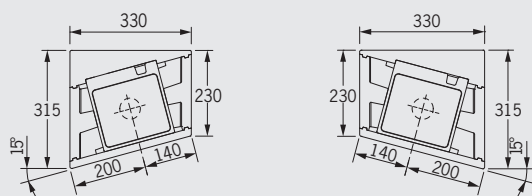

**Installation example see page 40!**

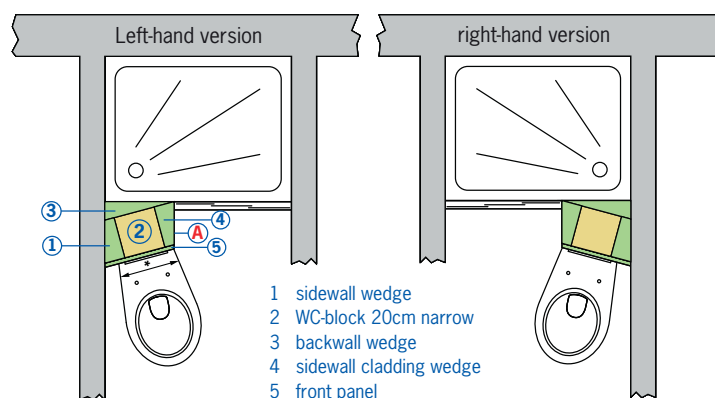

\* max. WC-width of 280 mm at the fastening side. For use of wider WC bowls, area **A** has to be reinforced with additional panels.





■ **15-degree-element  
sidewall wedge  
110 cm high**

Art.-No. 1791 85,- €



■ **15-degree-element  
side cladding wedge,  
110 cm high**

Art.-No. 1791.2 60,- €

- as Art.-No. 1791, but can only be used as cladding (i.e. without threaded sleeves and adjusting mechanisms).



■ **15-degree-element  
back wall wedge  
110 cm high**

Art.-No. 1792 100,- €



■ **15-degree-element  
front panel  
110 cm high**

Art.-No. 1793.L 65,- €

- **left-hand** version

Art.-No. 1793.R 65,- €

- **right-hand** version

## ■ SLIM-BLOCK 15 degree complete set left-hand side 110 cm high

Art.-No. 1701.15.L 615,- €

consisting of:

1. 15-degree-element sidewall wedge, **Art.-No. 1791** 85,-€
2. WC-block 20cm narrow (SLIM-BLOCK), **Art.-No. 1701** 435,-€
3. 15-degree-element backwall wedge, **Art.-No. 1792** 100,-€
4. 15-degree-element side cladding wedge, **Art.-No. 1791.2** 60,-€
5. 15°-element front panel, **left-hand version, Art.-No. 1793.L** 65,-€

**With the complete set, you save 130,- € 745,- €**

## ■ SLIM-BLOCK 15 degree complete set right-hand side 110 cm high

Art.-No. 1701.15.R 615,- €

consisting of:

1. 15-degree-element sidewall wedge, **Art.-No. 1791** 85,-€
2. WC-block 20cm narrow (SLIM-BLOCK), **Art.-No. 1701** 435,-€
3. 15-degree-element backwall wedge, **Art.-No. 1792** 100,-€
4. 15-degree-element side cladding wedge, **Art.-No. 1791.2** 60,-€
5. 15°-element front panel, **right-hand version, Art.-No. 1793.R** 65,-€

**With the complete set, you save 130,- € 745,- €**

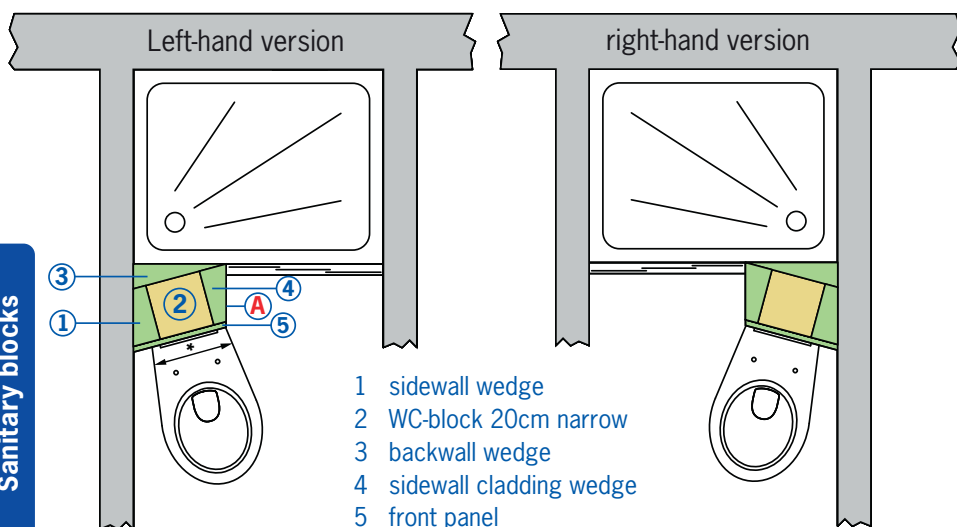

\* max. WC-width of 280 mm at the fastening side. For use of wider WC bowls, area **A** has to be reinforced with additional panels.

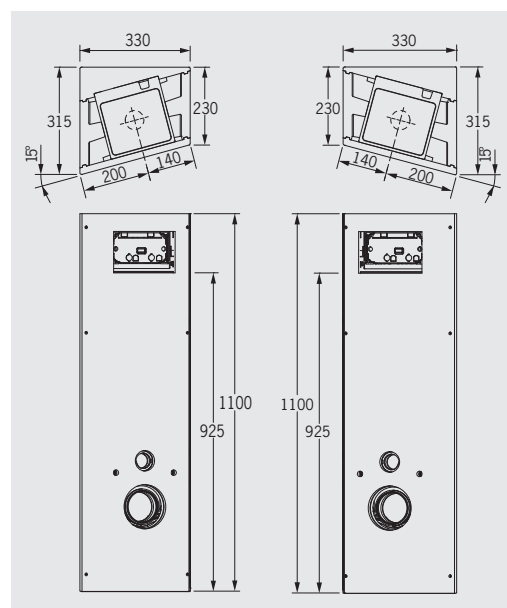

■ Manufacturer	■ Model	■ Art.-No.	■ Width of the surface	■ Compatibility
Duravit	Duraplus Wall-WC Compact	228090000	270 mm	OK
Duravit	D-Code	253509..002	285 mm	OK
Duravit	Starck 1 Wall-WC	210090064	250 mm	OK
Ideal Standard	Connect Air wall-hung deep closet AquaBlade	E 0054 xx	265 mm	OK
Ideal Standard	Connect Air wall-hung deep closet	E0155 xx	295 mm	double area <b>A</b>
Ideal Standard	Eurovit wall-hung deep closet	V390601	275 mm	OK
Ideal Standard	Eurovit wall-hung deep closet	V340301	275 mm	OK
Keramag	Joly	203060	280 mm	OK
Keramag	Visit	206320	290 mm	double area <b>A</b>
Villeroy & Boch	AMADEA	7C96B0	280 mm	OK
Villeroy & Boch	Aveo New Generation	661210	280 mm	OK
Villeroy & Boch	O.novo Vita	669510	280 mm	OK

## ■ Grumbach SLIM-BLOCK – the narrow one with lots of opportunities

The Grumbach SLIM-BLOCK makes the difference in narrow bathrooms (“tubular bathrooms”)

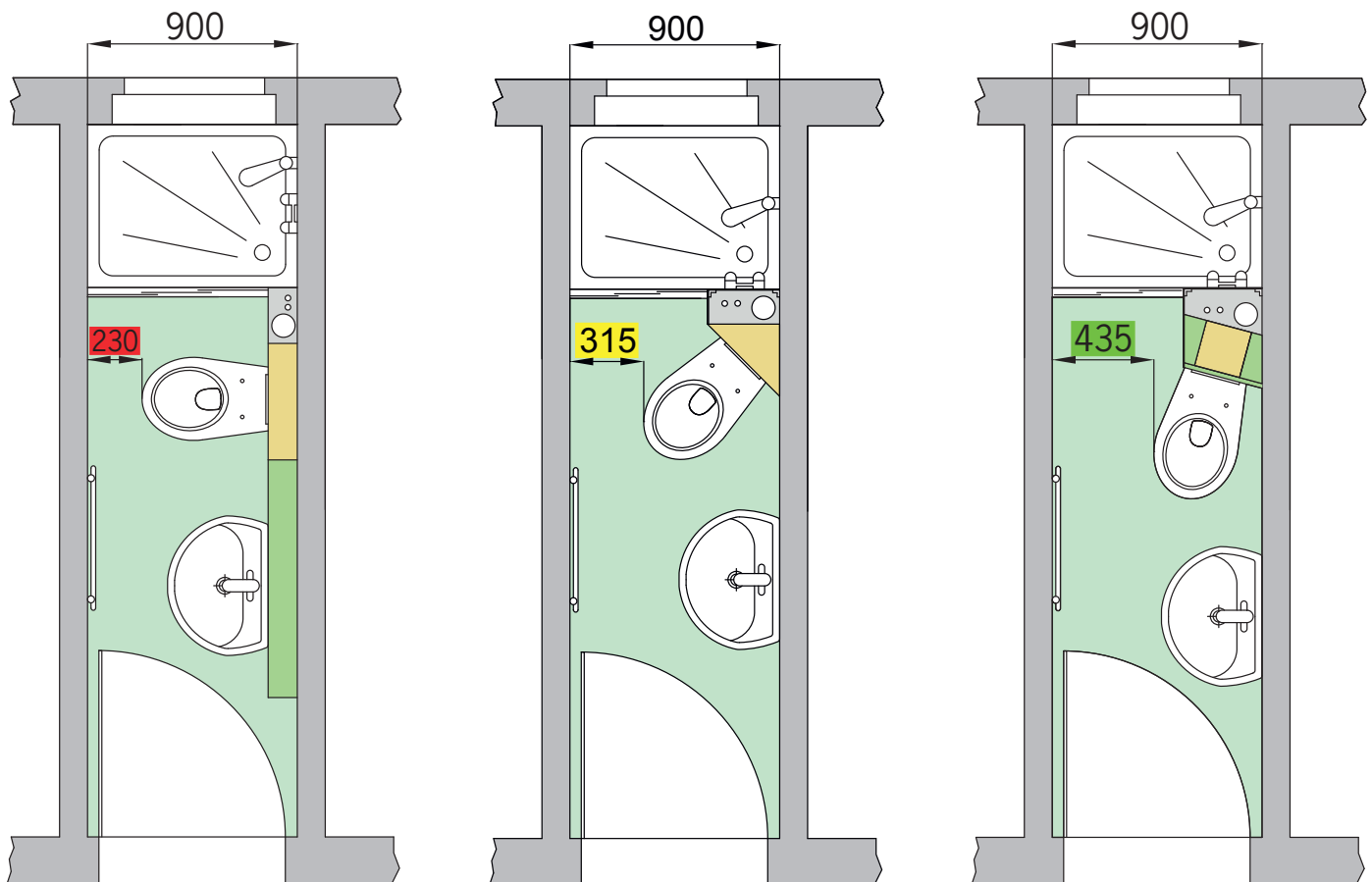

■ Grumbach WC-block as pre-wall installation. WC at 90°-angle to the mounting wall.

■ Grumbach corner WC-block with single-wall fastening. WC at 45°-angle to the mounting wall.

■ Grumbach SLIM-BLOCK in combination with Grumbach 15°-angle elements. WC at 15°-angle to the mounting wall.

**Installation example see page 40!**

## ■ Der Grumbach SLIM-BLOCK in direct comparison

By using a Grumbach SLIM-BLOCK in combination with the Grumbach 15° angle elements, maximal access to the shower, bathtub or window remains, despite limited space.

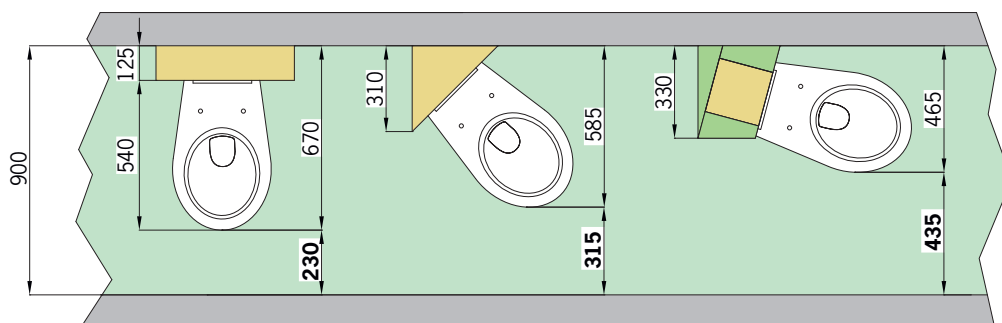



# Grumbach corner blocks



Corner WC-block 108 cm  
Art. 1301.III



Corner WC-block 98 cm  
Art. 1302.N



Corner WC-block 88 cm  
Art. 1303.III



Corner WC-block 83 cm for flush  
panel "Omega"  
Art. 1304.IV



Corner WC-block 78 cm for flush  
panel "Omega"  
Art. 1378.N



Corner WC-block equipped for use  
with shower WCs  
Art. 1306.XX



Corner WC-block 83 cm, actuation  
from above  
Art. 1307.N



Corner WC-block 74 cm, actuation  
from above  
Art. 1374



Grumbach flush button "Classic  
150"



Corner bidet block 108/98/83 cm  
Art. 1341/1342/1344



Corner urinal block 122 cm  
Art. 1330.N



Corner washbasin block  
122/108/98/83 cm  
Art. 1320/1321/1322/1324



WC-block 100 cm  
Art. 1402.N



WC-block 100 cm  
Art. 1402.N.125



WC-block 110 cm  
Art. 1401.N



WC-block 110 cm  
Art. 1401.N.125



WC-block 83 cm high  
Art. 1404.III



WC-block 78 cm high  
Art. 1478.N



WB block 122/110/100/83 cm  
Art. 1420/1421/1422/1424



Urinal block 122/110 cm  
Art. 1430.G/1431.G



Bidet block 122/110/100/83 cm  
Art. 1440/1441/1442/1444



Mixer block 122/110/100/83 cm  
Art. 1450/1451/1452/1454



Empty block 122/110/100/83 cm  
Art. 1460/1461/1462/1464

## Sanitary blocks

## Grumbach blocks

## Examples

That's how  
it looks ...  
... with good  
ideas from  
Grumbach  
behind it.



Corner WC-block 108 cm decor  
white



Corner WC-block 108 cm decor  
grey



Corner WC-block 108 cm decor  
mint



Corner WC-block 98 cm decor black



Corner WC-block 83 cm decor  
pergamon

## Grumbach SLIM-BLOCK



WC-block 20 cm SLIM-BLOCK for flush panel "Omega" Art. 1701



WC-block 20 cm SLIM-BLOCK with button flush Art. 1701.P



WC-block 28.5 cm SLIM-BLOCK for flush panel "Sigma" Art. 1702



15° element side wall wedge 110 cm high Art. 1791



SLIM-BLOCK 15° complete set right-hand 110 cm high Art. 1701.15.R



15° element front panel 110 cm high Art. 1793



WC-block 8 cm flat Art. 1400



WC-block 110 cm slantet Art. 1601.N



WC-block 110 cm slantet with moulded connection piece

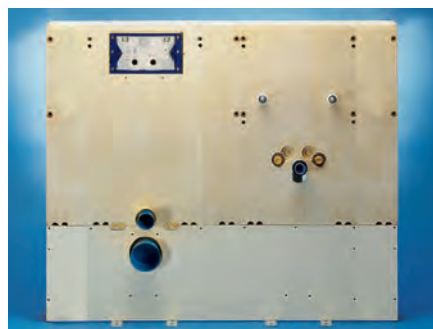

Example of a Grumbach block combination



WC complete element barrier-free



WC-block 108 cm decor white



WC-block 20 cm SLIM-BLOCK narrow installation next to downpipe



SLIM-BLOCK with 15°-angle element for narrow bathrooms ("hose bath")

### Flush panels for Grumbach WC-blocks



Sigma 01



Sigma 10



Sigma 20/21



Sigma 30



Sigma 30 with start-stop-flush



Sigma 50



Mambo



Omega 20



Omega 30

### Electronic flush panels for the corner urinal block



Typ 01



Typ 10



Typ 30



Typ 50



Mambo

### Manuel (pneumatic) flush panels for the corner urinal block



Typ 01



Typ 10



Typ 30



Typ 50



Mambo



## ■ Standard bathroom



The **shower floor element made of PUR 120 x 120 cm with channel drainage and height-adjustable side panel (Art. No. 1821)** enables a bathroom design with a spacious, floor-level shower area. The tub-like design of the shower floor is absolutely watertight and, with the adjustable side panel, allows it to be adapted to different floor heights.



When it looks good in the bathroom, there often is a Grumbach sanitary product behind it.

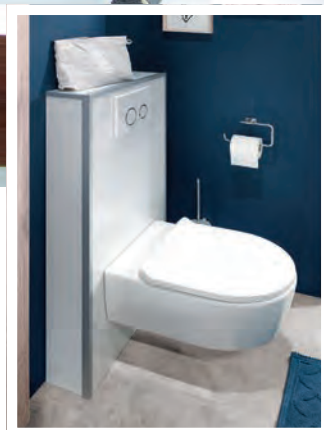

With **Grumbach sanitary blocks**, a quick and easy pre-wall installation is possible. The **Grumbach WC-block 100 cm high (Art.-No. 1402.N)** is a model from Grumbach's line of pre-wall installation elements. WC-blocks are available in heights from 78 to 110 cm and different depths. In this example, it is covered with white decorative panels and equipped with the Sigma 20 flush panel from Geberit®.

## ■ Narrow bathroom, width 90 cm



Even a “tubular bath” that is only 90 cm wide can be sensibly designed with the innovative Grumbach sanitary products. With the **shower floor element made of PUR with channel drainage and height-adjustable side panel**, the width of the room is used for a floor-level shower.

The Grumbach **SLIM block in the 15° complete set** ensures an unprecedented, stable and space-saving toilet installation. The **Grumbach wash-basin block** can be reduced to a depth of just 12.5 cm, as shown here, and nestles closely against the wall. A fully-fledged bathroom with a width of only 90 cm!



## ■ Narrow bathroom, width 120 cm

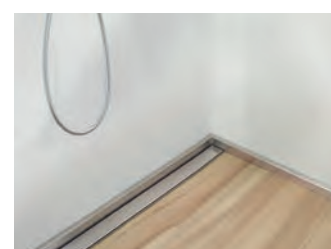
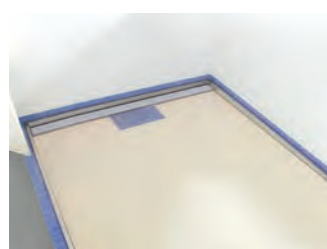

■ For all Grumbach sanitary blocks, see pages 3–37, find the shower floor elements from page 43.

With Grumbach sanitary products, an attractive bathroom design is possible even in tight spaces. In this example of a bathroom that is only about 120 cm wide, a **shower floor element made of PUR 120 x 120 cm with channel drainage and height-adjustable side panel (Art. No. 1821)** is used in conjunction with a **corner WC-block 108 cm high (Art. No. 1301.III)**. Thanks to the space-saving WC installation, there is still enough freedom of movement despite the spacious shower, even in this “tubular bath”.



## ■ Main bathroom an “attic bathroom”



Grumbach sanitary blocks also cut a fine figure in spacious bathrooms. The corner WC-block fits perfectly into the airy appearance. The space-saving toilet installation creates space for bathroom designs as desired.



An unused attic becomes an “oasis”. The available low heights of the **Grumbach corner WC-block** allow installation on the jamb. The spacious, floor-level shower area is realized with the help of the **120 x 120 cm shower floor element made of PUR with channel drainage and height-adjustable side panels**.



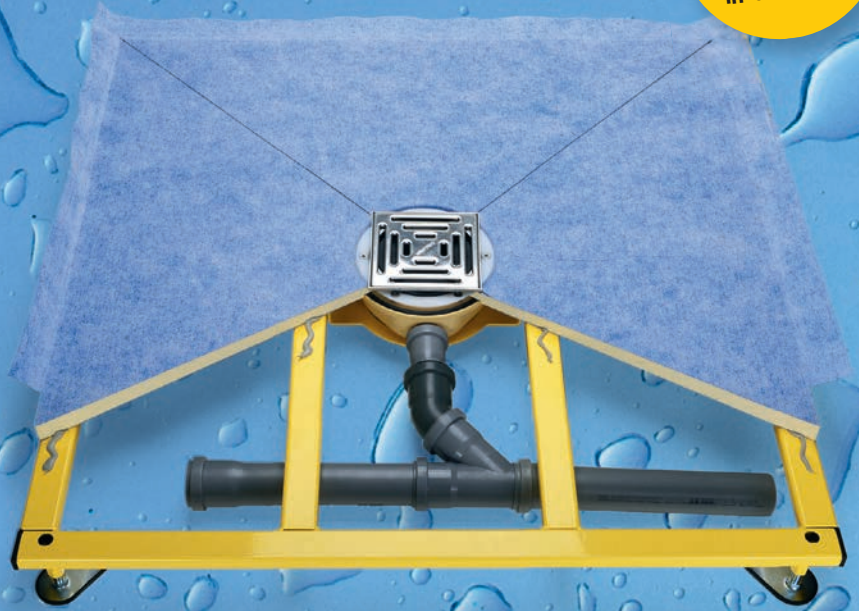

Product range **2022.I**

# Shower floor systems

for floor-level tiled showers



Corner shower floor element  
"ultraflat" with corner installation  
plate made of PUR



Shower floor element with built-in  
floor drainage pump



Shower floor element "ultraflat"  
made of PUR with central drainage



Shower floor element "ultraflat"  
made of PUR with eccentric  
drainage



Shower floor element "ultraflat"  
120 x 200 cm made of PUR with  
eccentric drainage



Shower floor element made of PUR  
complete with channel drainage  
and height-adjustable side panel



Shower floor element made of PUR  
with channel drainage, installation  
example



Shower floor element made of PUR  
complete with channel drainage  
and height-adjustable side panel



Shower floor element made of PUR  
with channel drainage, installation  
example

## Contents

- 45–52** Shower floor elements made of PUR
- 53–54** Support frame for shower floor elements
- 55–58** Order form for special models

### The Grumbach shower floor system:

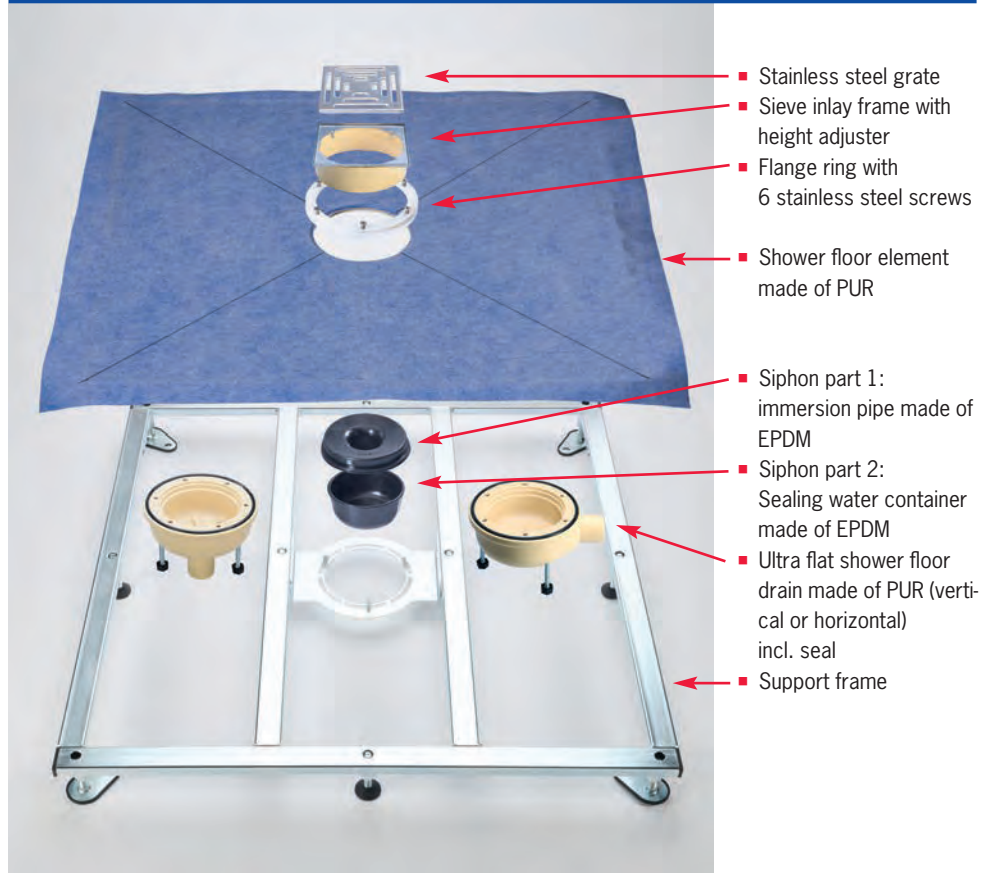

**Walk-in showers are becoming increasingly popular**, not only wheelchair users, but also senior citizens, are tending towards using this type, as there is no threshold which could cause tripping. In addition, floor level showers allow a uniformed appearance in the bathroom – an important reason for their increased popularity. The shower floor can be optically integrated into the room completely. Matching tiles can then be fitted on the walls and floors.

For this reason, Grumbach has developed various **shower floor elements**, which can be installed on a robust base unit – **support frame** – with perfect fitting and without levelling fill or levelling screed.

The **innovative floor level shower system** from Grumbach consists of the following components:

- A. Shower floor elements made of PUR** are made of high-grade, CFC-free and extra stable Polyurethane integral rigid foam (PUR). They are not only heat and condensation water insulated, but also they are suitable for direct tiling. The distinguish themselves through their **high point load capacity** (> 300 kg/m<sup>2</sup>) and are therefore also **suitable for wheelchairs** even when tiled with mosaic tiles. Compatible with most shower floor elements, the bathroom drain made of PUR (as a horizontal or vertical version) is delivered with an odour trap made of hygienic EPDM.
- B. Bathroom drain made of PUR** vertical or horizontal, suitable to the shower floor element made of PUR
- C. The new support frame made of lacquered or galvanized tubular steel** is suitable for the secure assembly and easy installation of shower floor elements made of PUR.



- Pre-fabricated elements for building floor-level showers
- made of extra stable Polyurethane integral rigid foam (PUR)
- can be tiled directly

## Shower floor elements made of PUR with central punctual drainage

Ultra flat and  
heavy duty!



Shower floor element "ultra flat" made of PUR 900x900x25 mm with central drain

### ■ Shower floor element "ultra flat" made of PUR with central drainage, without drain

#### ■ 90x90 cm

Art.-No. 1803

260,- €

#### ■ 120x120 cm

Art.-No. 1804

340,- €

- made of high grade, CFC-free and extra stable Polyurethane integral rigid foam (PUR)
- heat and condensation insulated
- can be tiled directly
- **with high point load capacity, therefore also suitable for wheelchairs**
- with built in 4-sided slope
- **with extra low installation height!**
- with expanded, absolutely waterproof sealing foil with overlap, therefore reliable sealing of all of the connections (Floor/Floor, Floor/Wall)
- A connecting-sealing strip for the internal corners is included in the scope of delivery (Art-No. 1894).
- square-shaped 90 x 90 cm or 120 x 120 cm
- horizontal or vertical drain, **can be ordered separately, see page 46**
- Design grates made of stainless steel are available at extra charge, see page 46.
- **Special square or rectangular shapes as well as quarter-circles and pentagonal forms up to 120x120 cm can be supplied on request at extra cost (80,- €, Art.-No. 1899.0)! See order form on page 55.**

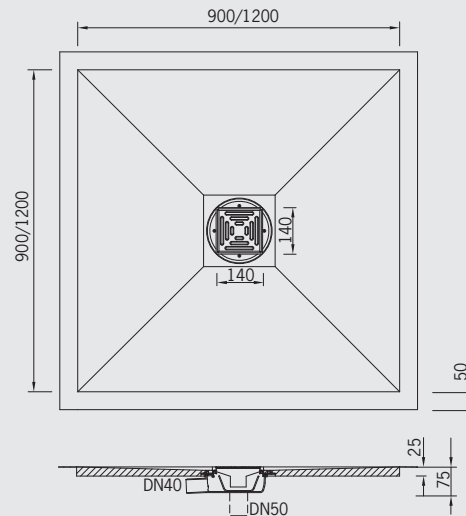

Scan the code and  
watch the **assem-  
bly video!**

Technical data	
Dimensions	900 x 900 x 25 mm
	1200 x 1200 x 25 mm
Height of the PUR panel	25 mm
Height with drain siphon (horizontal)	75 mm without use of adjustable feet 100 mm with adjustable feet (min.) 120 mm with adjustable feet (max.) Height of the adjustable feet: 55 mm
Drain connection	DN 40 horizontal DN 50 vertical
Drain capacity	0,7 l/s
Slope	ca. 2 %
Strength	ca. 350 kg/m <sup>2</sup>
Density	ca. 400 kg/m <sup>3</sup>
Tile height	8-45 mm
Inlet grate made of stainless steel	140x140 mm
Water sealing height	40 mm
Sealing strip overlap	50 mm

### Please order separately:



The bathroom drain made of PUR, vertical or horizontal, suitable for the respective shower floor element (see page 46).



■ Bathroom drain made of PUR  
vertical DN 50

Art.-No. 1880 85,- €

- large water sealing volume due to large sealing water container made of EPDM
- with stainless steel grate 140x140 mm. Designer grate available at extra cost, see page 47)
- with new odour trap made of hygienic EPDM
- all individual parts of the odour trap can be easily removed and cleaned



■ Bathroom drain made of PUR  
horizontal DN 40

Art.-No. 1881 95,- €

- large water sealing volume due to large sealing water container made of EPDM
- with stainless steel grate 140x140 mm. Designer grate available at extra cost, see page 47)
- with new odour trap made of hygienic EPDM
- all individual parts of the odour trap can be easily removed and cleaned

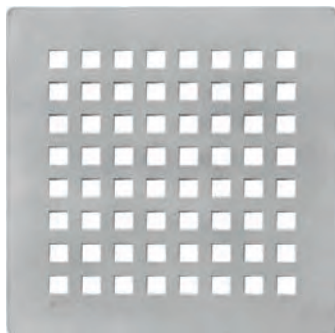

■ Design grate "8x8" made of stainless steel

Art.-No. 1843.8x8 (extra charge) 120,- €

- as accessory for the bathroom drains made of PUR

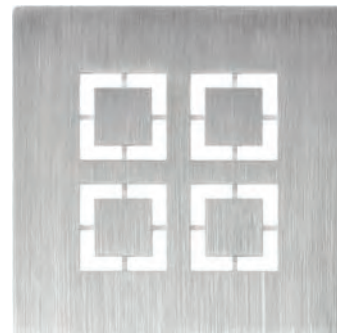

■ Design grate "2x2" made of stainless steel

Art.-No. 1843.2x2 (extra charge) 120,- €

- as accessory for the bathroom drains made of PUR

- Pre-fabricated elements for building floor-level showers
- made of extra stable Polyurethane integral rigid foam (PUR)
- can be tiled directly

## Shower floor elements made of PUR with eccentric punctual drainage

Ultra flat and  
heavy duty!



Shower floor element "ultra flat" made of PUR 900x900x25 mm with eccentric drainage

### Shower floor element "ultra flat" made of PUR with eccentric drainage, without drain

#### 90x90 cm

Art.-No. 1843

280,- €

#### 120x120 cm

Art.-No. 1844

360,- €

- made of high grade, CFC-free and extra stable Polyurethane integral rigid foam (PUR)
- heat and condensation insulated
- can be tiled directly
- **with high point load capacity, therefore also suitable for wheelchairs**
- with built in 4-sided slope
- **with extra low installation height!**
- with expanded, absolutely waterproof sealing foil with overlap, therefore reliable sealing of all of the connections (Floor/Floor, Floor/Wall)
- A connecting-sealing strip for the internal corners is included in the scope of delivery (Art-No. 1894).
- square-shaped 90 x 90 cm or 120 x 120 cm
- horizontal or vertical drain, **can be ordered separately, see page 46**
- Design grates made of stainless steel are available at extra charge, see page 46.
- **Special shapes can be supplied on request at extra cost (80,- €, Art.-No. 1899.0)! See order form on page 56.**

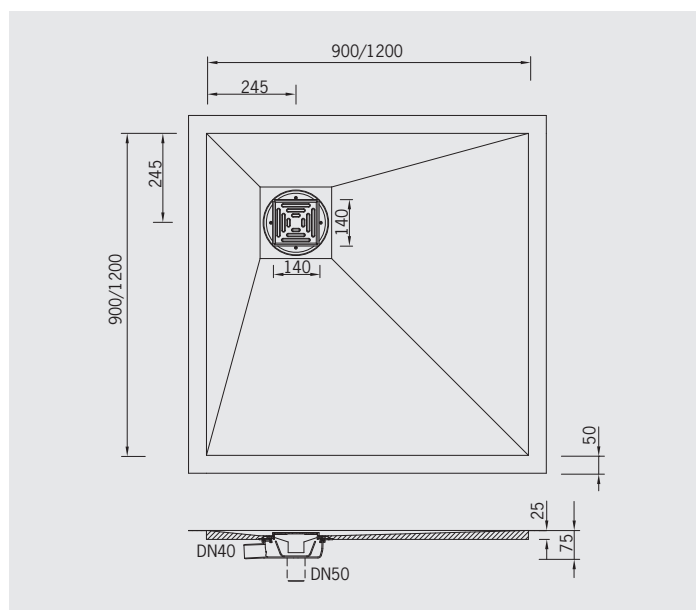

#### Technical data

Dimensions	900 x 900 x 25 mm
	1200 x 1200 x 25 mm
Height of the PUR panel	25 mm
Height with drain siphon (horizontal)	75 mm without use of adjustable feet 100 mm with adjustable feet (min.) 120 mm with adjustable feet (max.) Height of the adjustable feet: 55 mm
Drain connection	DN 40 horizontal DN 50 vertical
Drain capacity	0,7 l/s
Slope	ca. 2 %
Strength	ca. 350 kg/m <sup>2</sup>
Density	ca. 400 kg/m <sup>3</sup>
Tile height	8–45 mm
Inlet grate made of stainless steel	140x140 mm
Water sealing height	40 mm
Sealing strip overlap	50 mm

#### Please order separately:



The bathroom drain made of PUR, vertical or horizontal, suitable for the respective shower floor element (see page 46).



**Ultra flat and heavy duty!**

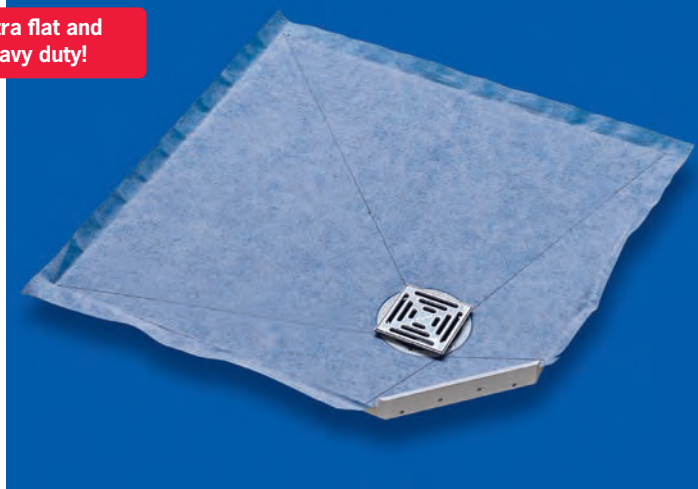

Corner shower floor element "ultra flat" made of PUR 900x900x25 mm with decentral drainage, suitable for the corner installation panel made of PUR

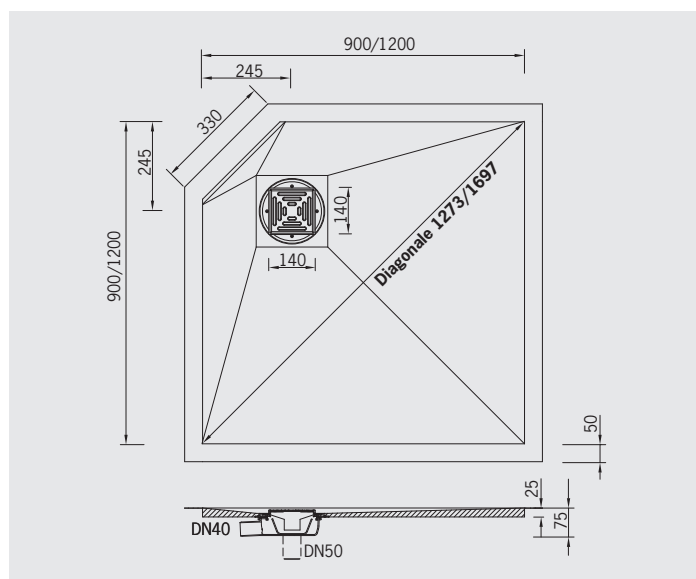

■ **Corner shower floor element “ultra flat” made of PUR with eccentric drainage, without drain, suitable for the corner installation panel made of PUR**

■ 90x90 cm

Art.-No. 1836

290.- €

■ 120x120 cm

Art.-No. 1834

**370,- €**

- made of high grade, CFC-free and extra stable Polyurethane integral rigid foam (PUR)
- heat and condensation insulated
- can be tiled directly
- **with high point load capacity, therefore also suitable for wheelchairs**
- with built in 4-sided slope
- **with extra low installation height!**
- with expanded, absolutely waterproof sealing foil with overlap, therefore reliable sealing of all of the connections (Floor/Floor, Floor/Wall)
- A connecting-sealing strip for the internal corners is included in the scope of delivery (Art-No. 1894).
- square-shaped 90 x 90 cm or 120 x 120 cm
- horizontal or vertical drain, **can be ordered separately, see page 46**
- Design grates made of stainless steel are available at extra charge, see page 46.
- **Special shapes can be supplied on request at extra cost (80,- €, Art.-No. 1899.0)! See order form on page 57.**

### Technical data

Dimensions	900 x 900 x 25 mm
	1200 x 1200 x 25 mm
Height of the PUR panel	25 mm
Height with drain siphon (horizontal)	75 mm without use of adjustable feet 100 mm with adjustable feet (min.) 120 mm with adjustable feet (max.) Height of the adjustable feet: 55 mm
Drain connection	DN 40 horizontal DN 50 vertical
Drain capacity	0,7 l/s
Slope	ca. 2 ‰
Strength	ca. 350 kg/m <sup>2</sup>
Density	ca. 400 kg/m <sup>3</sup>
Tile height	8–45 mm
Inlet grate made of stainless steel	140x140 mm
Water sealing height	40 mm
Sealing strip overlap	50 mm

**Please order separately:**



**The bathroom drain made of PUR, vertical or horizontal, suitable for the respective shower floor element (see page 46).**

- Pre-fabricated elements for building floor-level showers
- made of extra stable Polyurethane integral rigid foam (PUR)
- can be tiled directly

## ■ Corner installation panel made of PUR, for shower fittings



### ■ Corner installation panel made of PUR for shower fittings

Art.-No. 1833

225,- €

- suitable for all Grumbach corner shower floor elements
- made of high grade, CFC-free and extra stable Polyurethane integral rigid foam (PUR)
- heat and condensation insulated, 100% waterproof
- can be tiled directly
- 2 parts (fitted together to room height). **Please mention the room height when ordering (max. height 250 cm).**
- with absolutely waterproof sealing foil for reliable wall connection
- with sealant, 300 ml cartridge (Art.-No. 1898)
- with two revision ducts for a simple connection and easy access to water and wastewater installation
- with two wall access points 1/2" for pre-wall fittings or with built-in skeleton
- construction set for concealed fittings is available at extra cost at the customer's request
- with fastening material

### Minimum effort – maximum effect!

#### ■ Simple assembly:

Grooving the water pipe into the wall is no longer necessary!

#### ■ Better optics and better soundproofing

through corner pre-wall installation

#### ■ Maximum shower enjoyment through "diagonal showering"!

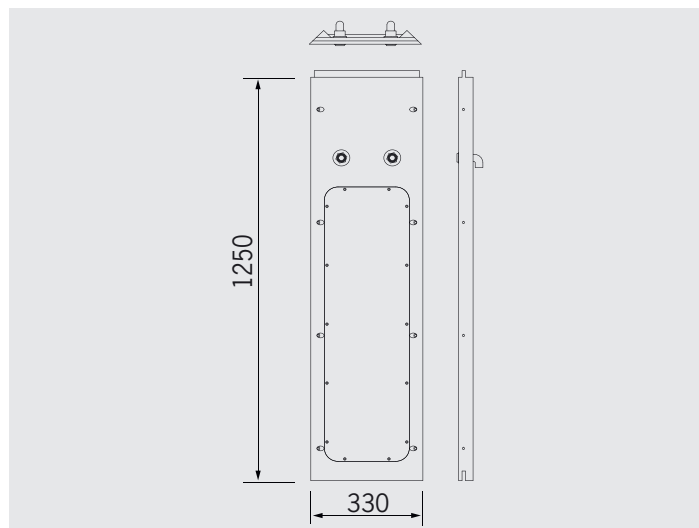

High point load capacity  
even at great surface!

Suitable for wheelchairs!



## Shower floor element made of PUR 120x200 cm with eccentric drainage, without drain

Art.-No. 1845

570,- €

- made of high grade, CFC-free and extra stable Polyurethane integral rigid foam (PUR)
- heat and condensation insulated
- can be tiled directly
- with high point load capacity, therefore also suitable for wheelchairs**
- with built in 4-sided slope
- with extra low installation height!**
- with expanded, absolutely waterproof sealing foil with overlap, therefore reliable sealing of all of the connections (Floor/Floor, Floor/Wall)
- A connecting-sealing strip for the internal corners is included in the scope of delivery (Art-No. 1894).
- horizontal or vertical drain, **can be ordered separately, see page 46**
- Design grates made of stainless steel are available at extra charge, see page 46.
- Special shapes can be supplied on request at extra cost (80,- €, Art.-No. 1899.0)! See order form on page 58.**

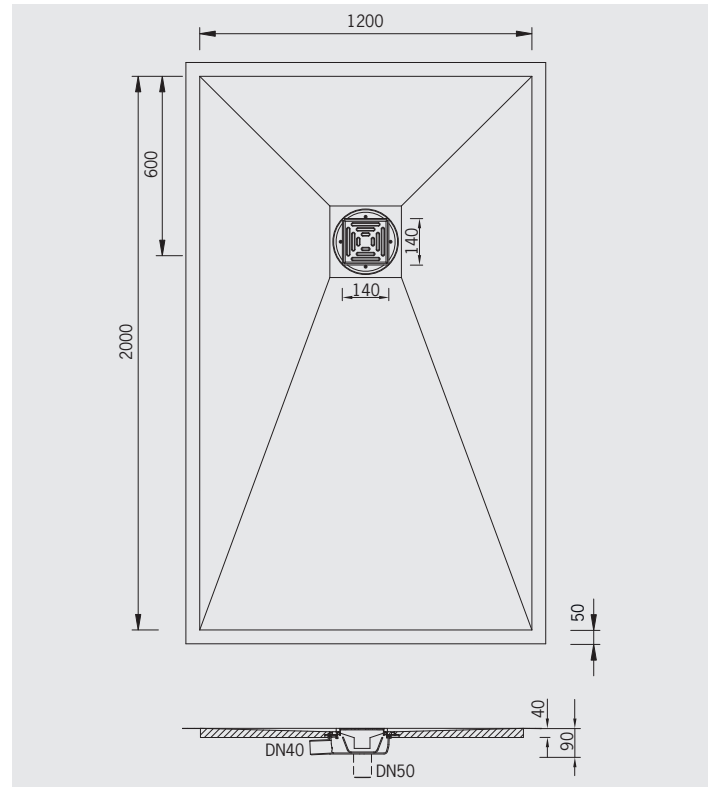

### Technical data

Dimensions	1200x2000x40 mm
Height with drain siphon (horizontal)	90 mm without use of adjustable feet 115 mm with adjustable feet (min.) 135 mm with adjustable feet (max.) Height of the adjustable feet: 55 mm
Drain connection	DN 40 horizontal DN 50 vertical
Drain capacity	0,7 l/s (DN 50) / 0,7 l/s (DN 40)
Slope	ca. 2 %
Strength	ca. 350 kg/m <sup>2</sup>
Density	ca. 400 kg/m <sup>3</sup>
Tile height	8-45 mm
Inlet grate made of stainless steel	140x140 mm
Water sealing height	40 mm
Sealing strip overlap	50 mm

Please order separately:



The bathroom drain made of PUR, vertical or horizontal, suitable for the respective shower floor element (see page 46).



# Shower floor elements made of PUR with channel drainage

High point load capacity!

Suitable for wheelchairs!

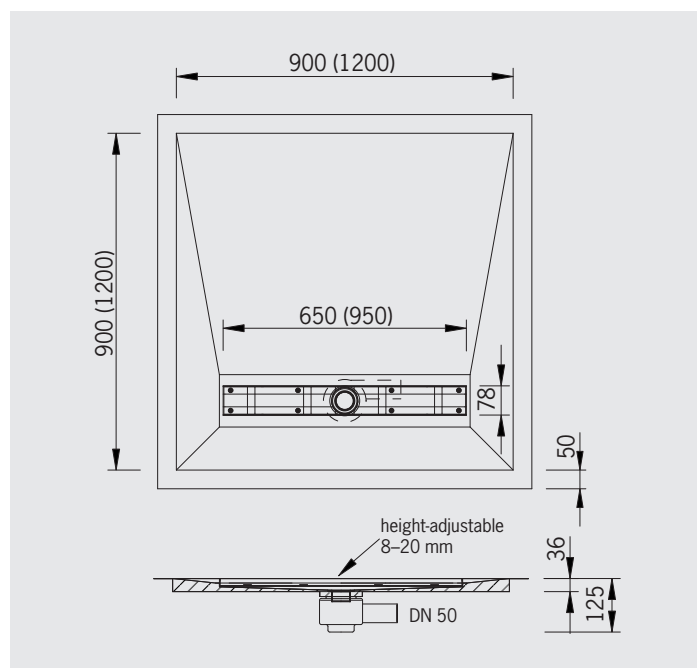

## Shower floor element made of PUR 90x90 cm with drainage channel 650 mm long

Art.-No. 1820

475,- €

## Shower floor element made of PUR 120x120 cm with drainage channel 950 mm long

Art.-No. 1825

595,- €

- made of high grade, CFC-free and extra stable Polyurethane integral rigid foam (PUR)
- heat and condensation insulated, 100% waterproof
- can be tiled directly
- **with high point load capacity, therefore also suitable for wheelchairs**
- with horizontal drain DN 50, manufacturer SANIT, and drainage channel 650 bzw. 950x78 mm, made of stainless steel
- with stainless steel drain cover with drain groove (closed from above or can be tiled when turned)
- with drain siphon, lock screw and siphon seal
- with built-in slope
- with low installation height
- with expanded, absolutely waterproof sealing foil with overlap, therefore reliable sealing of all of the connections (Floor/Floor, Floor/Wall)
- A connecting-sealing strip for the internal corners is included in the scope of delivery (Art-No. 1894).
- square-shaped 90 x 90 cm or 120 x 120 cm (can be shortened in the factory by request)
- **Special shapes can be supplied on request at extra cost (75,- €, Art.-No. 1899.0)! See page 58.**

### Technical data

Dimensions	900 x 900 x 36 mm	1200 x 1200 x 36 mm
Sealing strip overlap	50 mm	50 mm
Height with drain siphon	125 mm	125 mm
Drain connection	DN 50 waagrecht	DN 50 waagrecht
Drain capacity	0,7 l/s	0,7 l/s
Slope	ca. 2 %	ca. 2 %
Strength	ca. 350 kg/m <sup>2</sup>	ca. 350 kg/m <sup>2</sup>
Density	ca. 400 kg/m <sup>3</sup>	ca. 400 kg/m <sup>3</sup>
Tile height	8-20 mm	8-20 mm
Inlet grate made of stainless steel	650x78 mm	950x78 mm
Water sealing height	50 mm	50 mm

## Extra cost for design channel

Art.-No. 1829.1

300,- €



# Shower floor element made of PUR

with channel drainage  
and height-adjustable side panel

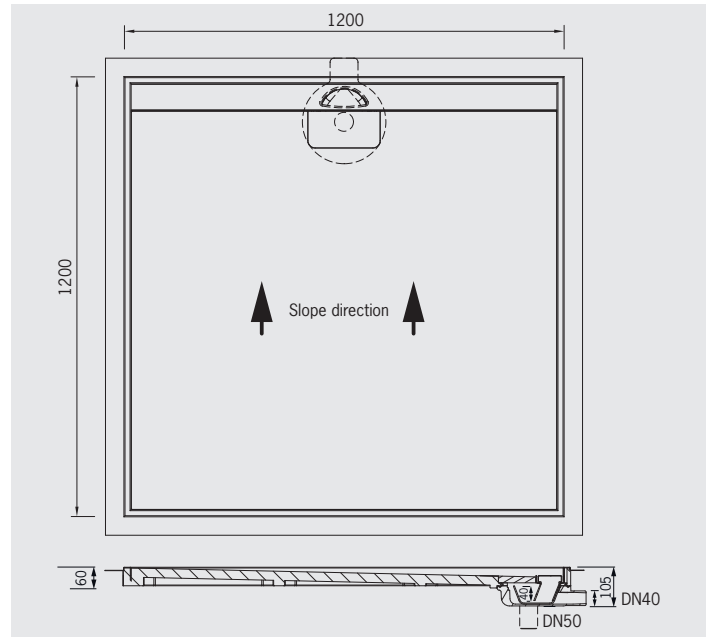
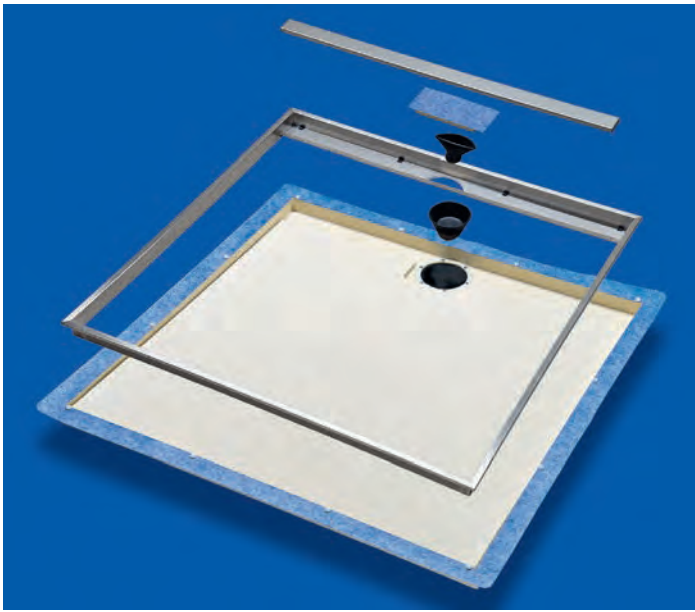

## Shower floor element made of PUR 120x120 cm complete with channel drainage and height-adjustable side panel, without drain

Art.-No. 1821

725,- €

- **Absolutely waterproof and protection against flooding based on the tub-like construction!**
- made of high grade, CFC-free and extra stable Polyurethane integral rigid foam (PUR)
- heat and condensation insulated, 100% waterproof
- can be tiled directly
- **drain channel with complete surrounding, height-adjustable side panel made of stainless steel. For covering height from approx. 6–18 mm.**
- with stainless steel drain cover with drain groove (closed from above or can be tiled when turned)
- horizontal or vertical drain, **can be ordered separately, see page 46**
- with expanded, absolutely waterproof sealing foil with overlap, therefore reliable sealing of all of the connections (Floor/Floor, Floor/Wall)

## Extra cost for stainless steel cover grate "Design"

Art.-No. 1821.DD

330,- €



## Extra cost for cutting of the shower floor element

Art.-No. 1821.Zu

230,- €

suitable for Art.-No. 1821

See order form regarding special configurations, page 58.

Technical data	
Dimensions	1200 x 1200 x 60 mm
Sealing strap overlap	50 mm
Installation height vertical drain	60 mm
Installation height horizontal drain	105 mm
Drain connection	DN 50 vertical / DN 40 horizontal
Drain capacity	0,7 l/s (DN 50) / 0,7 l/s (DN 40)
Slope	ca. 1,3° / ≈2%
Tile height	6–18 mm
Water sealing height	40 mm



### The Innovation!

By using flexible EPDM, it is possible to remove and clean parts such as the water seal container and immersion pipe through the smaller opening in the narrow drain channel!

For more installation examples, see pages 38–41!



### Installation example:

Shower floor element (Art.-No. 1821)  
with cover grate »Design« (Art.-No. 1821.DD)



- Pre-fabricated elements for floor-level showers
- made of high grade, CFC-free and extra stable Polyurethane integral rigid foam (PUR)
- can be tiled directly

## ■ Support frame for shower floor elements made of lacquered or galvanized tubular steel

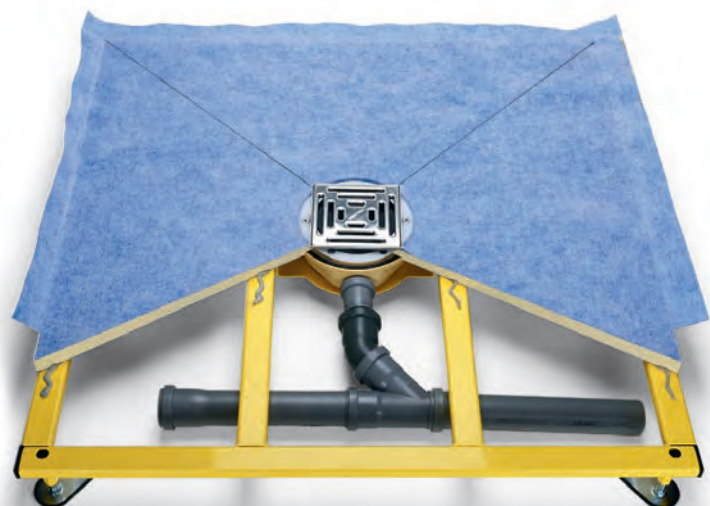

- **Yellow lacquered or galvanized tubular steel frame with adjustable feet and bracket for a Grumbach shower floor drain**

- **Support frame 90x90 cm (10 adjustable feet)**

Art.-No. 1814.90 405,- €

- **Support frame 120x120 cm (18 adjustable feet)**

Art.-No. 1814.120 545,- €

- **Support frame special size up to 90x90 cm (max. 10 adjustable feet)**

Art.-No. 1814.90.SON 425,- €

- **Support frame special size up to 120x120 cm (max. 18 adjustable feet)**

Art.-No. 1814.120.SON 565,- €

- **Support frame special size up to 120x200 cm (max. 24 adjustable feet)**

Art.-No. 1814.200.SON 695,- €

**When ordering, please mention the article number of the shower floor element used.**

- suitable for all Grumbach shower floor elements
- **very flat construction** for the optimal and simple mounting of shower floor elements
- simple mounting and plumbing of the Grumbach shower floor drain under the shower floor element
- suitable for vertical and horizontal drains
- a lot of room for the plumbing of the drainpipes
- with stable height-adjustable feet M12 for simple positioning and for fastening to the floor
- de-coupled from structure-borne sound due to rubber on the adjustable feet
- including mounting adhesive for sticking to the corresponding shower floor element



Scan the code and watch the **assembly video** for Grumbach shower floor elements!

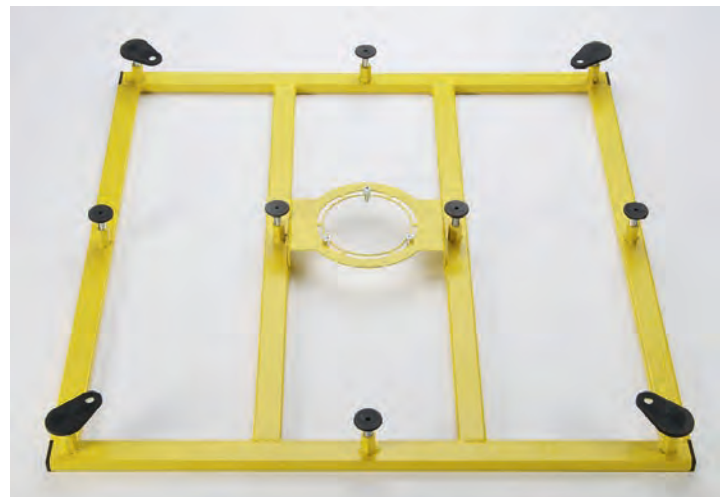

Support frame for shower floor elements 90x90 cm, yellow lacquered, with 10 adjustable feet, bottom view



Support frame for shower floor elements 90x90 cm, galvanized, with 10 adjustable feet, view from above



Bracket for the shower floor drain



Adjustable feet for simple positioning and fastening: with layer of rubber for the de-coupling of structure-borne noise. The number of adjustable feet depends on the frame size.



Support frame for central drain

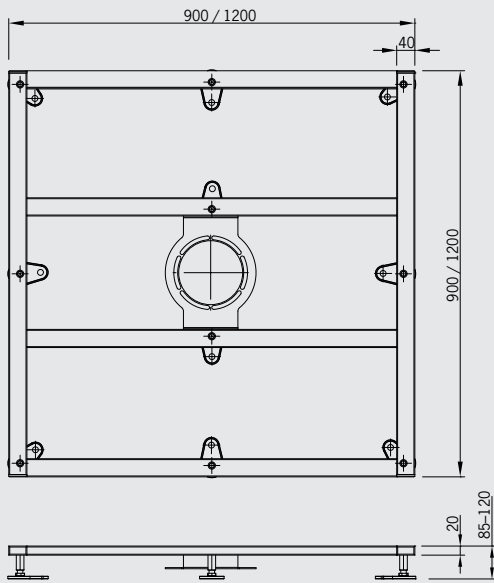

Support frame for channel drainage

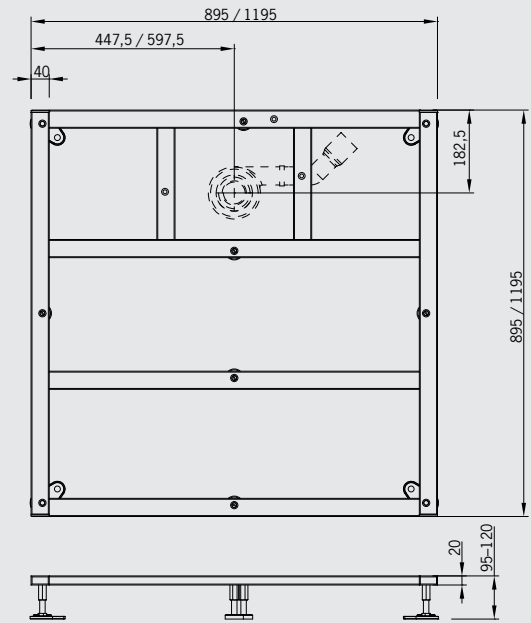

Support frame for eccentric drain

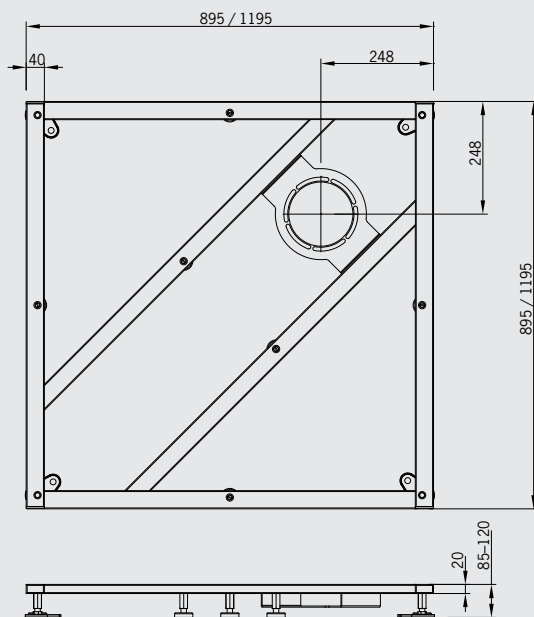

Support frame for eccentric drain for use with the corner installation panel

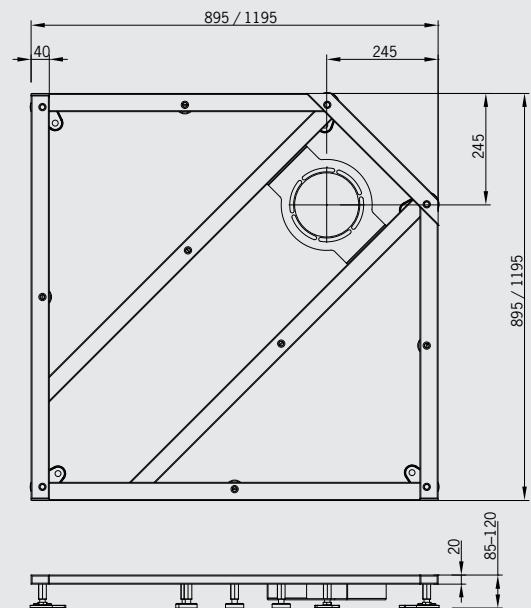

**Extra cost for special**

for shower floor elements made of PUR

Art.-No. 1899.0 80,-



Connecting sealing strips and adhesive cartridge

**Adhesive for sealing strips, 300 ml cartridge**

Art.-No. 1898 net price 25,- €

**Connecting sealing strip 12 cm width**

Art.-No. 1890 net price 12,- €/m

**Connecting sealing strip angled 6x6 cm**

Art.-No. 1891 net price 12,- €/m

**Connecting sealing strip inside corner**

Art.-No. 1894 net price 12,- €

**Connecting sealing strip outside corner**

Art.-No. 1895 net price 12,- €

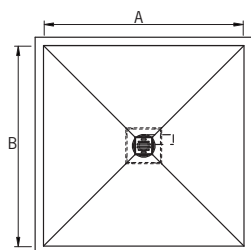

Size A:

Size B:

Size A and Size B max. 120 cm

☐ **Shower floor element (PUR)**

☐ with central drain

☐ vertical

☐ horizontal

☐ **Support frame**

☐ **Enquiry**

☐ **Order**

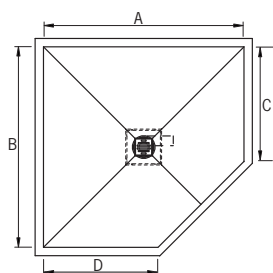

Size A:

Size B:

Size C:

Size D:

Size A and Size B max. 120 cm

☐ **Shower floor element (PUR)**

☐ with central drain

☐ vertical

☐ horizontal

☐ **Support frame**

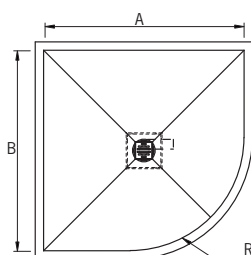

Size A:

Size B:

Size R:

Size A and Size B max. 120 cm

☐ **Shower floor element (PUR)**

☐ with central drain

☐ vertical

☐ horizontal

☐ **Support frame**

## Please note:

All Grumbach shower floor elements have a 5 cm wide **sealing foil cover**.

Through the cutting of the Grumbach shower floor element, the ends of the sloping lines no longer end in the corners of the elements. After cutting, the surrounding edge of the shower element is no longer of uniform height. This can be remedied on site with the corresponding tile adhesive.

**The support frames only fit onto the Grumbach shower floor elements.**

Please fill in the fields:

Sender/Stamp

Contact person

Telephone

Telefax

Date/Signature

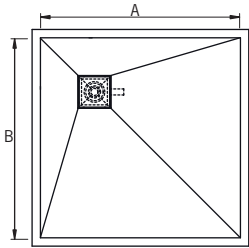

Size A:

Size B:

Size A and Size B max. 120 cm

☐ **Shower floor element (PUR)**  
with eccentric drain ☐ horizontal ☐ vertical

☐ **Support frame**

☐ **Enquiry**

☐ **Order**

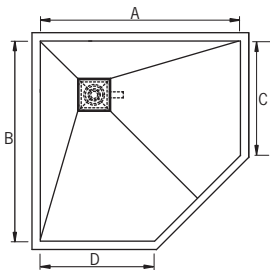

Size A:

Size B:

Size C:

Size D:

Size A and Size B max. 120 cm

☐ **Shower floor element (PUR)**  
with eccentric drain ☐ horizontal ☐ vertical

☐ **Support frame**

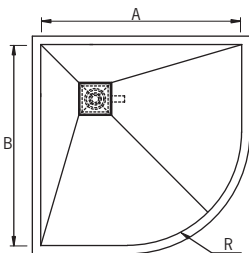

Size A:

Size B:

Size R:

Size A and Size B max. 120 cm

☐ **Shower floor element (PUR)**  
with eccentric drain ☐ horizontal ☐ vertical

☐ **Support frame**

## Please note:

All Grumbach shower floor elements have a 5 cm wide **sealing foil cover**.

Through the cutting of the Grumbach shower floor element, the ends of the sloping lines no longer end in the corners of the elements. After cutting, the surrounding edge of the shower element is no longer of uniform height. This can be remedied on site with the corresponding tile adhesive.

**The support frames only fit onto the Grumbach shower floor elements.**

Please fill in the fields:

Sender/Stamp

Contact person

Telephone

Telefax

Date/Signature



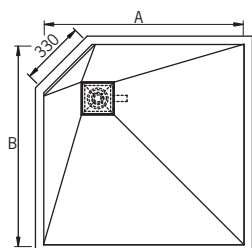

Size A:

Size B:

Size A and Size B max. 120 cm

☐ **Corner** shower floor element (PUR)

with eccentric drain ☐ horizontal ☐ vertical

☐ with **corner installation panel** for shower fittings, height \_\_\_\_\_ cm

☐ with 2 wall access points 1/2" for pre-wall fittings

☐ with built-in skeleton for concealed fittings

☐ **Support frame**

☐ **Enquiry**

☐ **Order**

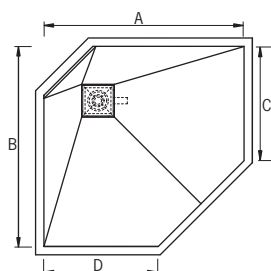

Size A:

Size B:

Size C:

Size D:

Size A and Size B max. 120 cm

☐ **Corner** shower floor element (PUR)

with eccentric drain ☐ horizontal ☐ vertical

☐ with **corner installation panel** for shower fittings, height \_\_\_\_\_ cm

☐ with 2 wall access points 1/2" for pre-wall fittings

☐ with built-in skeleton for concealed fittings

☐ **Support frame**

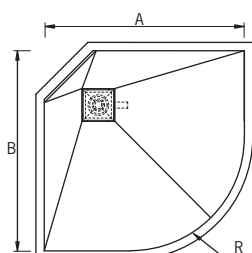

Size A:

Size B:

Size R:

Size A and Size B max. 120 cm

☐ **Eck-Shower** floor element (PUR)

with eccentric drain ☐ horizontal ☐ vertical

☐ with **corner installation panel** for shower fittings, height \_\_\_\_\_ cm

☐ with 2 wall access points 1/2" for pre-wall fittings

☐ with built-in skeleton for concealed fittings

☐ **Support frame**

## Please note:

All Grumbach shower floor elements have a 5 cm wide **sealing foil cover**.

Through the cutting of the Grumbach shower floor element, the ends of the sloping lines no longer end in the corners of the elements. After cutting, the surrounding edge of the shower element is no longer of uniform height. This can be remedied on site with the corresponding tile adhesive.

**The support frames only fit onto the Grumbach shower floor elements.**

Please fill in the fields:

Sender/Stamp

Contact person

Telephone

Telefax

Date/Signature

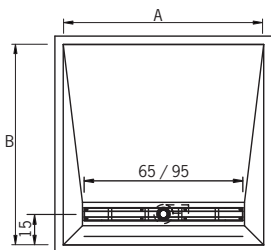

Size A:

Size B:

Size A max. 120 cm, min. 70 cm  
Size B max. 120 cm

☐ Shower floor element (PUR)

☐ with stainless steel channel drain  
(only horizontal drainage ist possible)

☐ Support frame

☐ Enquiry

☐ Order

## Please note:

All Grumbach shower floor elements have a 5 cm wide **sealing foil cover**.

Through the cutting of the Grumbach shower floor element, the ends of the sloping lines no longer end in the corners of the elements. After cutting, the surrounding edge of the shower element is no longer of uniform height. This can be remedied on site with the corresponding tile adhesive.

**The support frames only fit onto the Grumbach shower floor elements.**

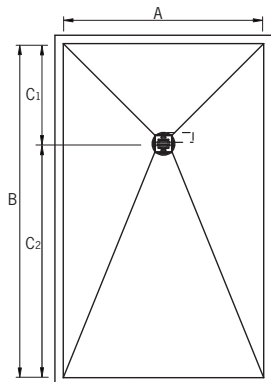

Size A:

Size B:

Size C<sub>1</sub>:

Size C<sub>2</sub>:

Size A max. 120 cm, Size B max. 200 cm  
Size C<sub>1</sub> max. 60 cm, Size C<sub>2</sub> max. 140 cm  
The drain is always centered to Size A.  
Size C<sub>1</sub> and C<sub>2</sub> added must be Size B  
(C<sub>1</sub> + C<sub>2</sub> = B).

☐ Shower floor element (PUR)

☐ with eccentric drain  
☐ vertical ☐ horizontal

☐ Support frame

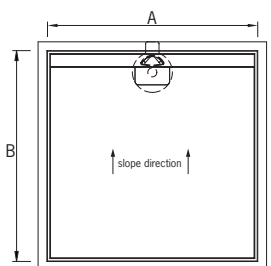

Size A:

Size B:

Size A max. 120 cm  
Size B max. 120 cm

☐ Shower floor element (PUR)

☐ with channel drain and height-adjustable side panel  
with channel drain ☐ vertical DN 50  
☐ horizontal DN 40

☐ Support frame

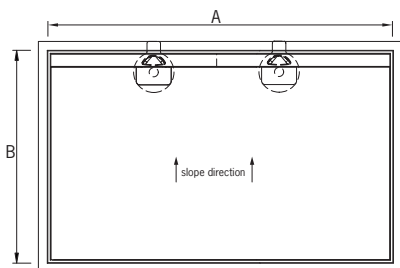

Size A:

Size B:

Size A: max. 200 cm;  
upwards 120 cm with 2 drains  
and sliced drain cover

Size B: min. 80 cm, max. 120 cm,  
only possible in 5 cm intervals

☐ Shower floor element (PUR)

☐ with channel drain and height-adjustable side panel  
with channel drain ☐ vertical DN 50  
☐ horizontal DN 40

☐ Support frame

## Please fill in the fields:

Sender/Stamp

Contact person

Telephone

Telefax

Date/Signature

# Connect- Set-Shower!



## Pre-fabricated showers Program 2022.I

Simply set up, connect and shower!  
Models for every purpose

Made  
in Germany!  
Developed  
and produced  
in Germany





## ■ Contents pre-fabricated showers

## ■ Grumbach pre-fabricated showers

### Simply position it, connect it up and shower –

all of the **GRUMBACH** pre-fabricated showers (also called complete showers) function in this way.

The current range consists of a wide spectrum of models starting from the inexpensive STANDARD shower to the comfortable SENIOR shower all the way to the extra stable pre-fabricated shower SOUVERAEN. They are equally suitable for hotels, guesthouses, care homes or sanitary areas in commercial and industrial properties.

The family business **GRUMBACH** with its seat in Wetzlar-Münchholzhausen is currently one of the leading suppliers of pre-fabricated showers in Germany.

61	General product description
62–63	Pre-fabricated showers STANDARD, STANDARD PLUS, SOUVERAEN
64	Pre-fabricated shower SENIOR
65	Technical Data STANDARD, STANDARD PLUS, SOUVERAEN, SENIOR
66–67	Model variations and prices



## Grumbach pre-fabricated showers

Standard, convenient or comfortabel: Grumbach has the right pre-fabricated shower for every situation!



### Pre-fabricated shower STANDARD

with real glass sliding folding door, 16 l hot water tank (32 cm entry) and wastewater pump  
(Art.-Nr. 110.88.N, 901, 921)

## ■ Grumbach pre-fabricated showers

- 4 basic types with numerous configurations
- quick and easy to assemble
- top price/performance ratio
- are made of high quality plastic (PS) and are complete and fitted to a high standard.
- They stand out due to the high level of price/performance ratio that means: clear, rational design proven technology and of course sensible prices.
- Pre-fabricated showers can be fitted in record time almost anywhere without any problems.
- You only need a warm, a cold and a wastewater connection. If there is no warm water connection the showers can be delivered with an integrated warm water tank. If there is no wastewater connection the pre-fabricated shower can be delivered with an integrated wastewater pump.
- The electric parts are accessible without the disassembly of the pre-fabricated shower.

## ■ Pre-fabricated shower variations:

- ① closed ceiling (normal version) or open ceiling (on request, at no extra cost)
- ② 4 different ways to access
- ③ shower tray size 80x80 cm or 90x90 cm
- ④ low entry (only 17 cm), or with the built-in warm water tank 32 cm
- ⑤ single walls or double walls with integrated soundproofing core
- ⑥ with built-in 16 l warm water tank (then 32 cm entry) or separate, external 30 l warm water tank
- ⑦ total height 206 cm or 220 cm
- ⑧ The connecting joints of all of the elements around the shower tray will be injected with silicone before being pressed together. These silicon seals will remain invisible after assembly.



Scan the QR-Code and watch the [assembly video](#) of the pre-fabricated shower STANDARD.





**Pre-fabricated shower STANDARD**  
with 3-part real glass sliding door  
(Art.-Nr. 130.88.N)



**Pre-fabricated shower STANDARD PLUS**  
with wing doors made of artificial glass and  
wastewater pump and low entry (17 cm)  
(Art.-Nr. 210.88.N, 921)



**Pre-fabricated shower SOUVERAEN**  
with real glass sliding folding door, 16 l hot  
water tank (32 cm entry) and wastewater  
pump (Art.-Nr. 330.88.N, 901, 921)

## ■ Features and product characteristics STANDARD und SOUVERAEN

### Pre-fabricated shower STANDARD

- high quality plastic (PS) in white
- completely fitted out with shower partition, single lever mixer tap and shower set (hose, adjustable hand shower and soap dish)
- with single walls (4 mm thick) externally-grained, inside smooth, with small step into the tray
- with split back wall for problem-free connection, even from the inside (for example, installation in a niche)
- with adjustable feet for simple positioning
- with base consisting of an ABS shower tray 80 x 80 and a stable PUR support
- with closed ceiling
- with low entry 17 cm or normal entry 32 cm (with integrated 16-litre hot water tank)
- with curtain, sliding folding door or 3-part real glass sliding door or with 2 solid wing doors made of artificial glass
- total height 206 cm

### Pre-fabricated shower STANDARD PLUS as STANDARD, but

- **extra tall: 220 cm**
- with sliding real glass folding door, 3-part real glass sliding door or with 2 solid wing doors made of artificial glass

### Pre-fabricated shower SOUVERAEN as STANDARD PLUS, but

- **with double walls (16 mm thick)**, both internally and externally grained, without step and with soundproofing core
- **with 60mm assembly duct** as wall covering
- **Tray dimensions** 80 x 80 or 90 x 90cm
- with sliding folding door, 3-part real glass sliding door or with 2 solid wing doors made of artificial glass



All necessary connections of the Grumbach pre-fabricated showers are pre-fitted – ideal for quick and simple installation.

fig.: Pre-fabricated shower SOUVERAEN with 16 l warm water tank and wastewater pump





**Pre-fabricated shower SOUVERAEN**  
with 3-part real glass sliding door, shower  
tray 90 x 90 cm and low entry (17 cm)  
(Art.-Nr. 330.99.N)



**Pre-fabricated shower SOUVERAEN**  
with wing doors made of artificial glass,  
shower tray 90 x 90 cm and low entry  
(17 cm)  
(Art.-Nr. 310.99.N)



**Pre-fabricated shower SOUVERAEN**  
with three part real glass sliding door, shower tray 90 x 90 and low  
entry (17cm)  
(Art.-Nr. 330.99.N)

combined with the **washbasin wall** (Art.-Nr. 950)



Scan the QR-Code and watch the **assembly video** of the pre-fabricated shower SOUVERAEN.



**Pre-fabricated shower SENIOR**  
with entry assistance and bench  
(Art.-Nr. 410.99.N und 960)

## ■ Pre-fabricated shower SENIOR

The Grumbach pre-fabricated shower SENIOR is equipped with the latest anodized, assymetrical wing doors made of artificial glass.

Inside the shower cabinet, the bench and the thermostatic fitting provide a comfortable showering experience. The low access height into the 90 x 90cm shower tray is only 17cm high! Access can be made even easier by fitting a support rail (Art.-Nr. 960).

Even the extra external 30 litre hot water tank can be fitted to the high-quality pre-fabricated shower SENIOR.

## Access and miscellaneous

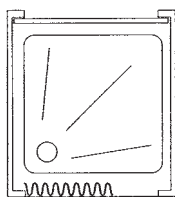

### Plastic curtain

"When simple is enough."

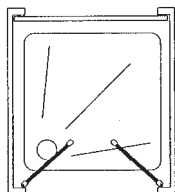

### Wing doors made of artificial glass

The two wing doors made of artificial glass and anodised aluminum frames are easy to maintain, stable and can be opened really wide. The wing doors lock with a strong magnet seal..

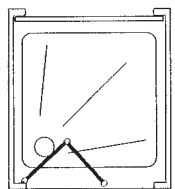

### Real glass sliding folding door

Aluminum, silver anodised with transparent toughened safety glass (TSG), made by Koralle®, very high quality. Can be opened to the left or right, the full access width remains available.

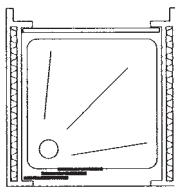

### 3 part real glass sliding door

Aluminum, silver anodised with transparent toughened safety glass (TSG), made by Koralle®, very attractive design.

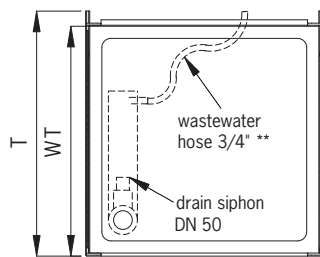

\*\* only when equipped with wastewater pump

## Equipped with the following taps

**NEW! Single lever mixer tap (single-hole fitting)**, 18 mm chrome plated wall pipe.

High quality hose, adjustable shower head and soap dish.

**Two-hole wall fitting, chrome plated** on request, at extra cost

## Equipment options

All showers can be provided with electronic tans and pump.

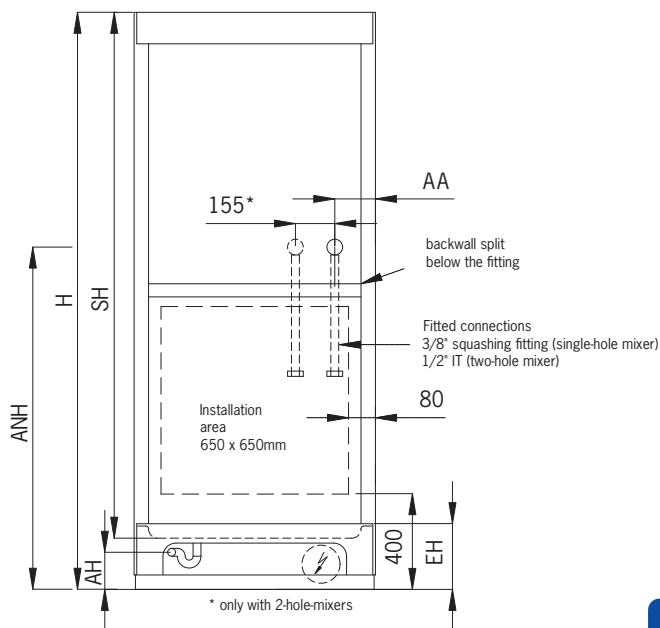





## Dimensions and data pre-fabricated showers



Dimensions (in cm)	STANDARD	STANDARD PLUS	STANDARD/STANDARD PLUS with 16 l hot water tank	SOUVERAEN 80x80 cm	SOUVERÄN 80x80 cm with 16 l hot water tank	SOUVERAEN 90x90 cm*	SENIOR
B= width	80	80	80	80	80	90	90
T=depth	81	81	81	87	87	97	97
WT=tray depth	79	79	79	79	79	89	89
H=height	206	220	220	220	220	220	220
SH=standing height	194	208	198	208	198	208	208
EH=entry height	17	17	32	17	32	17	17
AH=drain height	7	7	15	7	15	7	7
AA=fitting spacing	15,5	15,5	15,5	15,5	15,5	15,5	15,5
ANH=connection height	104,5	104,5	119,5	113	119,5	112	112

\* SOUVERAEN 90x90 cm with 16 l hot water tank is not available.

Technical changes and errors are subject to change. Valid 06/2022



Model	Standard configuration	Access type	Order No.	EUR/Unit	
				80x80 cm	90x90 cm
	<b>Pre-fabricated shower STANDARD</b> <ul style="list-style-type: none"> <li>• Dimensions: 80 x 81 x 206 cm (WxDxH)</li> <li>• High quality plastic (PS) in white</li> <li>• fully equipped with shower partition, single lever mixer and shower set (hose, adjustable hand shower, soap dish)</li> <li>• Single walls (4 mm thick), externally fine grained, inside smooth; with a small trap at the tray</li> <li>• with a splitted backwall for easy connection, even from inside (e.g. for installation in a niche)</li> <li>• with adjustable feet for easy positioning</li> <li>• bottom part consisting of an ABS shower tray 80 x 80 cm and a stable PUR support</li> <li>• low level entry, only 17 cm!</li> <li>• closed ceiling (open ceiling on request at no extra cost)</li> </ul>	Curtain	100.88.N	1695,-	
		Artificial glass wing door	110.88.N	1895,-	
		Real glass folding sliding door	120.88.N	2195,-	
		3 part real glass sliding door	130.88.N	2175,-	
	<b>Pre-fabricated shower STANDARD PLUS</b> <ul style="list-style-type: none"> <li>• Dimensions: 80 x 81 x 220 cm (WxDxH)</li> <li>• as STANDARD, but:</li> <li>• extra tall 220 cm</li> <li>• closed ceiling</li> </ul>	Artificial glass wing door	210.88.N	2095,-	
		Real glass folding sliding door	220.88.N	2395,-	
		3 part real glass sliding door	230.88.N	2375,-	
	<b>Pre-fabricated shower SOUVERAEN</b> <ul style="list-style-type: none"> <li>• Dimensions: 80 x 87 x 220 cm or 90 x 97 x 220 cm (WxDxH)</li> <li>• as STANDARD PLUS, but:</li> <li>• double sided walls (16 mm thick), both internally and externally fine grained, without any step and with sound insulation core</li> <li>• with 60 mm assembly duct as wall paneling</li> <li>• <b>extra stable construction!</b></li> </ul>	Artificial glass wing door	310.88.N	2295,-	
		Real glass folding sliding door	320.88.N	2595,-	
		3 part real glass sliding door	330.88.N	22575,-	
		Artificial glass wing door	310.99.N		2495,-
		Real glass folding sliding door	320.99.N		2795,-
		3 part real glass sliding door	330.99.N		2775,-
	<b>Pre-fabricated shower SENIOR</b> <ul style="list-style-type: none"> <li>• as model SOUVERAEN, but:</li> <li>• Dimensions: 90 x 97 x 220 cm (WxDxH)</li> <li>• double sided walls (18 mm thick), both internally and externally fine grained, without any step and with sound insulation core (10 mm thick); backwall thickness 6 mm</li> <li>• with bench (as corner seat), with thermostatic mixer and two shelves</li> <li>• low level entry (17 cm)</li> <li>• 90 x 90 cm shower tray</li> <li>• <b>without entry access</b> (available as extra accessory, see p. 67, Art.-Nr. 960)</li> </ul>	Artificial glass wing door	410.99.N		2995,-

Extra accessories and services		Order No.	EUR/Unit
no photo	<b>25 litre hot water tank*, high pressure</b> <ul style="list-style-type: none"> <li>external boiler, 2 kW/230 V</li> <li>to supply a shower and a washbasin (multiple "taps" possible)</li> <li>ideal for pre-fabricated showers with low entry while simultaneously supplying warm water to a washbasin</li> <li>suitable to the pre-fabricated showers STANDARD, SOUVERAEN or SENIOR</li> <li>longer showering time due to 25 litre volume.</li> <li>Make Thermex IF 30 smart, incl. safety group (can be connected to an existing sewer pipe).</li> <li>Dimensions (HxWxD): 59x45x26 cm</li> </ul>	904	675,-
no photo	<b>16 litre hot water tank*, low pressure</b> <ul style="list-style-type: none"> <li>2 kW, with thermostat</li> <li>delivered with a single-lever, single-hole, low-pressure fitting</li> <li>can only be installed in the bottom part of a shower with shower tray 80x80 cm. For this reason, the entry height is 32 cm and the total height 220 cm.</li> </ul>	901	565,-
	<b>Entry assistance made of PS (accessory for pre-fabricated shower SENIOR)</b> consisting of two hand rails and an access step (height 8 cm, depth 36 cm). This makes the access to the pre-fabricated shower SENIOR much easier.	960	215,-
	<b>Washbasin wall</b> For fitting to or on showers or as a separate component. The washbasin wall is white and comes complete with the sanitary components shown (mirror, lights, sockets with switch, chrome plated single lever mixer and two corner valves). W = 78 cm, H = 220 cm (can be shortened on request in the fabric)  <b>Extra cost for assembly and connection works</b> Setting up water and drainage connection as well as the corresponding recesses in the washbasin wall and of the pre-fabricated shower or the pre-fabricated bathroom, incl. the washbasin fasteners on the pre-fabricated shower or the pre-fabricated bathroom, if required. <b>Please send plan of bathroom when ordering!</b>	950	1815,-
<b>Pump**</b>	Automatic wastewater pump* 70 W, delivery height 1.50 m (integrated into the base of the shower) <b>Very compact and low configuration!</b>	921	375,-
<b>Thermostatic fitting</b>	Exposed-fitting handshower thermostat in chrome, with temperature control, flow control, without shower set	932	270,-
<b>Pressure hose</b>	easy to connect, 1m long, 1/2" connection	981	41,-
<b>Reduction of the total height</b>	Shortening* STANDARD, STANDARD PLUS	940	175,-
	Shortening* SOUVERAEN, SENIOR	941	290,-
	*always possible at pre-fabricated showers with curtain or artificial glass wing doors; pre-fabricated showers with real glass folding sliding door or 3 part real glass sliding door can only be shortened up to the door height. Further shortenings for real glass versions on request.		

NEW!

Pre-fabricated showers

**\*\*Attention: It is forbidden to use this product in any industrial or commercial purpose!**

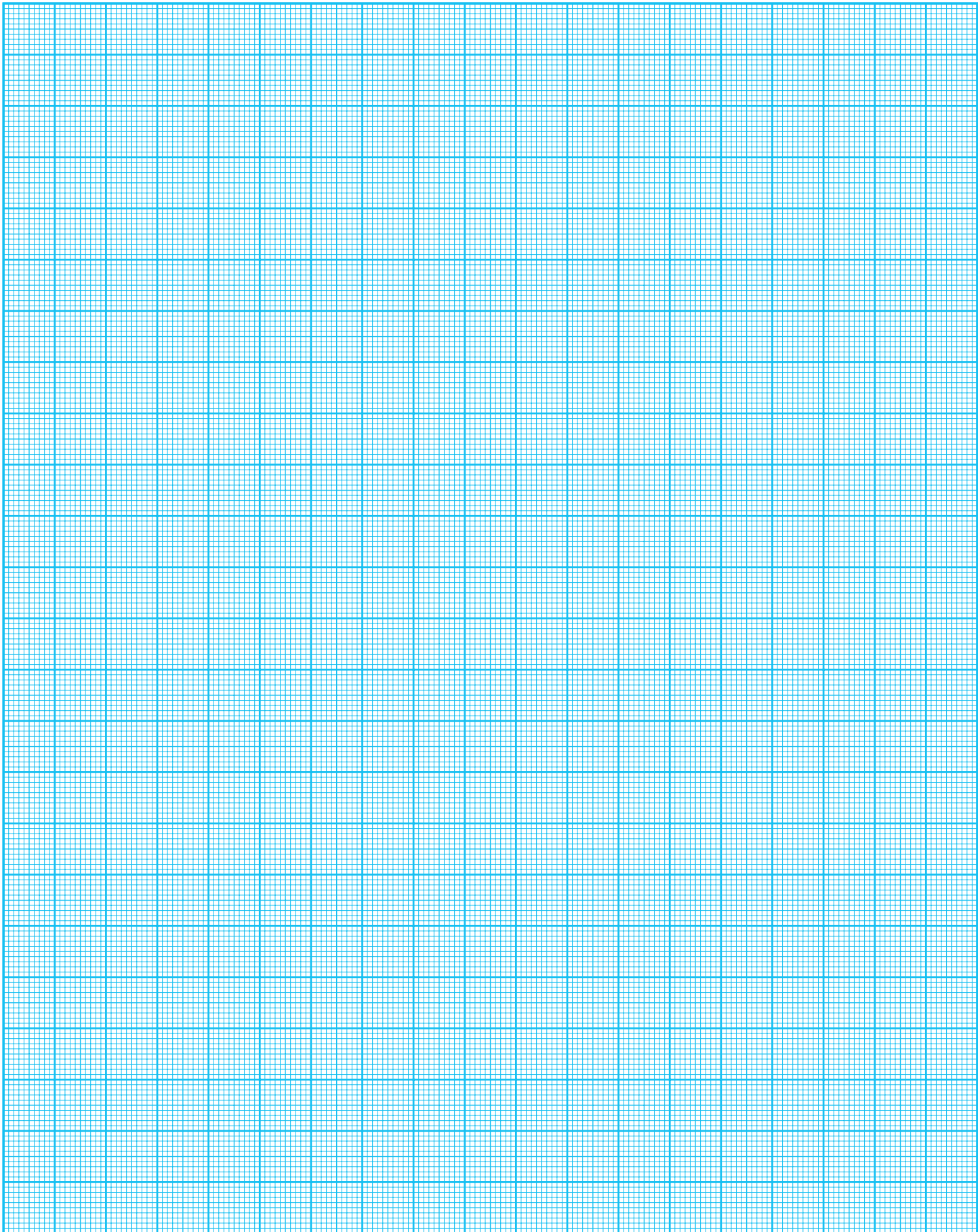



The **comfortable**  
alternative!



## Pre-fabricated bathrooms Program 2022.I

Pre-fabricated bathrooms in modular design.  
Saves time, costs and space during planning,  
transport and installation.

**Made  
in Germany!**  
**Developed  
and produced  
in Germany**



**Karl Grumbach GmbH & Co. KG** · Breiteilsweg 3 · 35581 Wetzlar · Germany

Phone 0049 64 41 97 72-0 · Telefax 0049 64 41 97 72-20

[www.grumbach.net](http://www.grumbach.net) · [grumbach@grumbach.net](mailto:grumbach@grumbach.net)



## ■ Contents pre-fabricated bathrooms

71–72	Pre-fabricated bathroom UNIVERSAL
73–74	Pre-fabricated bathroom BASIS
75	Pre-fabricated bathroom SPARTA
76	Pre-fabricated bathroom WC-Kabine
77–78	Pre-fabricated bathroom FRANKFURT
79–81	Pre-fabricated bathroom INDIVIDUAL
82–86	Model variations and prices
87	Accessories pre-fabricated bathrooms
88	“A bathroom in one day”
91	Grumbach sales area representatives

## ■ The most important characteristics of the Grumbach pre-fabricated bathrooms

- Pre-fabricated bathrooms in modular design, consisting of wall elements, floor parts, ceiling and door, able to be moved by hand (problem-free installation in old buildings)
- **Large selection of models**
- Suitable for the left or right hand room corner
- **Saves time, money and space when planning and installing**
- **Durable and strong**
- Fully fitted
- Internal and external surfaces fully finished
- **Technology remains accessible**
- **Problem-free assembly and connection** on site following the building block system
- **Functional and comfortable** requiring the minimum of space
- **Easily maintained**, no limescales
- Many practical **worktops** and extras
- In the case of connection problems, also available with **special accessories** (milling pump, ventilator wit charcoal filter) at extra cost.

## ■ The family company Grumbach

The family company Grumbach has produced, sold and installed (if required) space-saving, pre-fabricated wet cells (pre-fabricated bathrooms) in light construction (element construction) since 1974.

Grumbach has combined the use of high quality materials and first class craftsmanship so well with this fully thought out production concept that the unconventional pre-fabricated bathroom is now highly regarded.

**The pre-fabricated bathrooms from Grumbach** are ideal for the renovation and modernisation of old buildings such as hotels, guest-houses, apartments and commercial buildings, etc.





## Pre-fabricated bathrooms from Grumbach

save time, money and space when planning and installing



Scan the QR Code and watch the [installation video](#) for the pre-fabricated bathroom UNIVERSAL

## ■ Pre-fabricated bathroom UNIVERSAL

### General description

- Body made of element units in light construction (low weight!)
- Walls, floor, ceiling and access door are made of high-quality plastic (PS)
- Cabinet colour: white
- Floor covering is PVC
- Waterproof, white access door made of PS with ventilation grate, door lock with "occupied" sign and two clothes hooks
- Light switch outside next to the access door with indicator light
- Base in sandwich construction with dual sided strengthened coating and PS hard foam core
- The base has a lip 1.5 cm high around the rim creating a tub
- Base with adjustable feet for easy positioning
- Water pipes made of plastic pre-assembled to the assembly duct
- Draining pipes made of HT pipes, pre-fitted to assembly duct
- Access panel to the connection duct
- Lighting is provided by ceiling lamps (3)
- Including material for electrical installation
- Equipment for a ventilation connection - DN 100
- 2 flexible connection hoses for cold and hot water, 1m long, 3/4" x 1/2"
- Two facings made of plastic for the walls are included in the scope of delivery
- The access height is only about 8 cm.



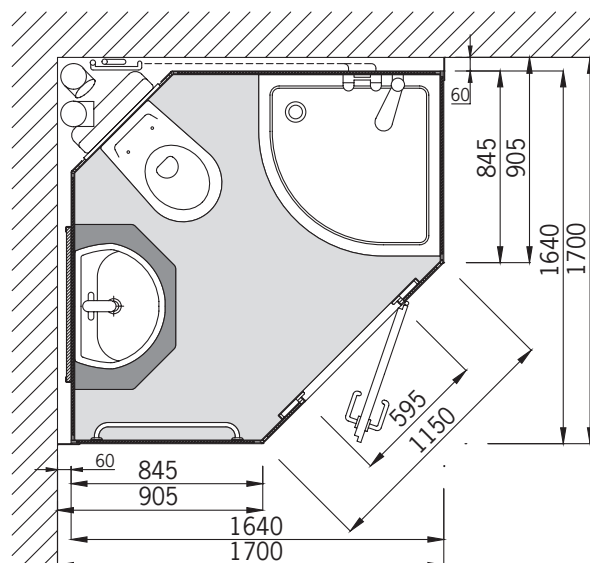

**Pre-fabricated bathroom UNIVERSAL**  
is the ideal solution for installation in the corner. **It requires less than 3 m<sup>2</sup> floor space!**

## Pre-fabricated bathroom UNIVERSAL

complete and high-quality equipped pre-fabricated bathroom with quarter-circle shower, wall-hanging ceramic **WC** and porcelain washstand; suitable for the right-hand or left-hand room corner.

## ■ Equipment and interior pre-fabricated bathroom UNIVERSAL

### Interior design WC-area (WC)

- Ceramic WC- wall hanging toilet seat with lid, white
- Concealed cistern with "SIGMA 01" flush panel, white, from GEBERIT
- Toilet paper holder made of chrome

### Interior design Washstand area (WT)

- Porcelain washstand 55 x 43cm, white, Bottle siphon, corner valve and drain made of chrome
- Chrome plated one handed mixer with ceramic seal
- Porcelain shelf
- Crystal mirror 120 x 80 cm
- Wetroom electric socket
- 2 towel hooks and a towel rail made of chrome
- with WT-base cabinet
- optional electric radiator for towels

### Interior design Showering area (DU)

- Quarter circle shower tray 80x80 cm
- made of acrylic, white
- Access height approx. 20 cm
- Chrome plated one handed mixer with ceramic seal
- Shower set, brand name, chrome plate including soap dish
- High-quality Eloxal real glass doors



Scan the QR Code and watch the **in-stallation video** for the pre-fabricated bathroom BASIS

## Pre-fabricated bathrooms from Grumbach

allow problem-free assembly on site following the building block system.

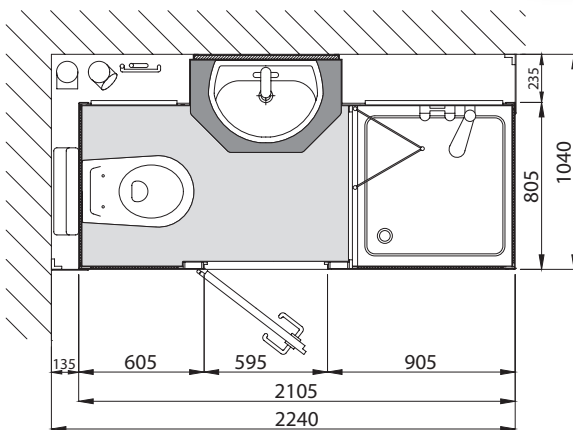

## ■ Pre-fabricated bathroom BASIS

### General description

- Body made of element units in light construction (low weight!)
- Walls, floor, ceiling and access door made of high-quality plastic (PS)
- Cabinet colour: white
- Floor covering is PVC
- Water tight, white access door made of PS with ventilation grate, door lock with "occupied" sign and two clothes hooks
- Light switch outside next to the access door with indicator light
- Base in sandwich construction with dual sided strengthened coating and XPS hard foam core
- The base has a lip 1.5 cm high around the rim creating a tub
- Base with adjustable feet for easy positioning
- Water pipes made of plastic pre-assembled to the assembly duct
- Draining pipes made of HT pipes, pre-fitted to assembly duct
- Access panel to the connection duct
- Lighting is provided by ceiling lamps (3)
- Including material for electrical installation
- Equipment for a ventilation connection DN 100
- 2 flexible connection hoses for cold and hot water, 1m long,
- Two facings made of plastic for the walls are included in the scope of delivery.
- The access height to the pre-fabricated is only about 8 cm.





## Pre-fabricated bathroom BASIS

complete and high-quality pre-fabricated bathroom. Available in four different layouts (see page 82).

## ■ Equipment and interior design of the pre-fabricated bathroom BASIS

### Interior design WC area (WC)

- Ceramic WC- wall hanging
- Toilet seat with lid, white
- Concealed cistern with flush panel "Sigma 01", Manufacturer GEBERIT®
- Toilet paper holder
- Elegant interior wall optic due to designer cladding panels (black)

### Interior design Washstand area (WT)

- Porcelain washstand 55 x 43 cm, white
- Bottle siphon, corner valve and drain made of chrome
- Including undersink cupboard made of PS
- Chrome plated one handed mixer with ceramic seal
- Shelf made of plastic (PS) in the same colour as the cubicle
- Crystal mirror 120 x 70 cm
- Wetroom electric socket
- 2 towel hooks and a towel rail
- Elegant interior wall optic due to designer cladding panels (black)

### Interior design Showering area (DU)

- Shower tray 80 x 80 cm made of ABS, white
- Access height approx. 17,5 cm
- Chrome plated one handed mixer with ceramic seal
- Shower set, brand name, chrome plated, including soap dish
- High-quality real glass folding sliding door



## ■ Pre-fabricated bathroom SPARTA

Complete and high-quality equipped pre-fabricated bathroom with wall-hung ceramic WC and washbasin and urinal; suitable for installation in the right- or left-hand corner of the room. The pre-fabricated bathroom SPARTA is also available with shower and WC or with shower and washstand. see the models below.



## ■ Pre-fabricated bathroom SPARTA

Complete and high-quality equipped pre-fabricated bathroom as industrial shower with shower, access room and bench; suitable for installation in the right- or left-hand corner of the room in narrow, right-angled room layout.



**Pre-fabricated bathroom SPARTA, model 59.RBL**

For further models, see page 83.

**Pre-fabricated bathroom SPARTA, model 58.RBR**

For further models, see page 83.

## ■ Pre-fabricated bathroom WC-cubicle

Complete and high-quality equipped pre-fabricated bathroom with wallhanging ceramic WC and washbasin; suitable for the right- and left-hand corner of the room in a space-saving right-angled room layout.

WC cubicles are available with only a WC or a WC and washbasin (instead of a hand wash basin), see list of models.



Scan the QR Code and watch the [in-stallation video](#) for the pre-fabricated bathroom WC-cubicle.



**Pre-fabricated bathroom WC-cubicle, model 42.RBR**  
with WC and wash basin



**Pre-fabricated bathroom WC-cubicle, model 41.RBR**  
with WC and hand wash basin



**Pre-fabricated bathroom WC-cubicle, model 42.RBR**  
For further models, see page 85.



**Pre-fabricated bathroom WC-cubicle, model 41.RBR**  
For further models, see page 85.



## ■ Pre-fabricated bathroom FRANKFURT

Complete and high-quality equipped pre-fabricated bathroom as industrial shower with shower, access room and bench; suitable for the right- and left-hand corner of the room in a space-saving right-angled room layout.

The pre-fabricated bathroom FRANKFURT is also available with shower and WC or with shower and washbasin, see list of models.



**Pre-fabricated bathroom FRANKFURT, model 52.LSL**  
as industrial shower with access room and bench



**Pre-fabricated bathroom FRANKFURT, model 52.LSL**  
For further models, see page 84.



## ■ Pre-fabricated bathroom FRANKFURT

Complete and high-quality equipped pre-fabricated bathroom as industrial shower with shower, access room and bench; suitable for the right- and left-hand corner of the room in a space-saving right-angled room layout.

The pre-fabricated bathroom FRANKFURT is also available with shower and WC or with shower and washbasin, see list of models.



**Pre-fabricated bathroom FRANKFURT, model 50.LBR**  
with shower and floor stand WC



**Pre-fabricated bathroom FRANKFURT, model 50.LBL**  
with shower, floor stand WC and small hand wash basin (extra equipment)



**Pre-fabricated bathroom FRANKFURT, model 50.LBR**  
For further models, see page 84.



**Pre-fabricated bathroom FRANKFURT, model 50.LBL**  
For further models, see page 84.

## Pre-fabricated bathrooms INDIVIDUAL

A real alternative to conventional constructions.



## ■ Pre-fabricated bathroom INDIVIDUAL

### General description

- Body made of element units. Floor piece, walls and ceiling can be transported through normal doors.
- Floor piece shaped into a water-tight tub made of plastic (PVC) with surrounding 10 cm high edge, water-tight vinyl floor in tiled look.
- Very stable wall construction made of OSB panels with installation room for pipes and fastening equipment.
- Internal wall made of 8 mm thick, high-quality plastic panels in white (RAL 9016).
- Optionally available with internal walls with designed surface.
- Steel door frame and access door with ventilation grate, door lock with "occupied" sign and two clothes hooks
- Light switch outside next to the access door with indicator light
- Water pipes made of plastic from "REHAU" pre-assembled to the assembly duct
- Draining pipes made of HT pipes, pre-fitted to assembly duct
- Lighting with 4 LED lights built into the ceiling.
- Including material for electrical installation
- Equipment for a ventilation connection DN 100
- 2 flexible connection hoses for cold and hot water, 1m long
- Optionally with external cladding set, consisting of plasterboard and putty and quick assembly screws for a surface that can be wallpapered.

**NEW!**



Figure shows special equipment

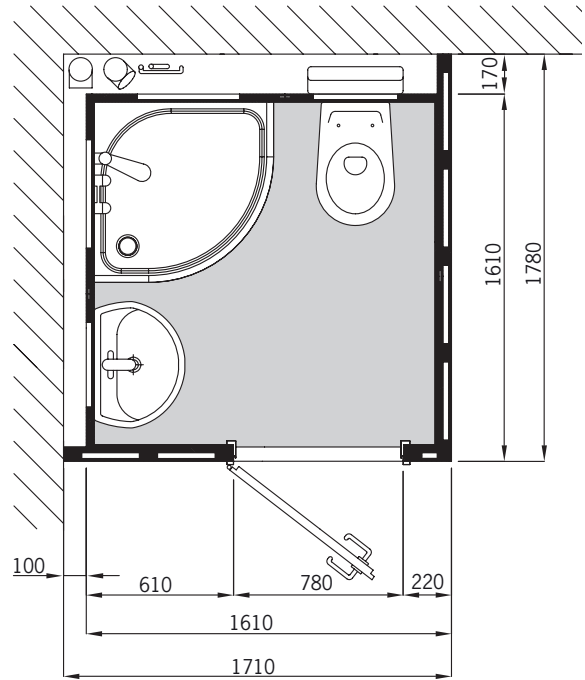

### Pre-fabricated bathroom INDIVIDUAL Type I

complete and high-quality fitted pre-fabricated bathroom with quarter-circle shower, wall-hanging ceramic WC and porcelain washstand: suitable for the right- or lefthand corner of the room in the case of a roughly square layout.

Also available as a **pre-fabricated bathroom INDIVIDUAL Type II** with narrow, right-angled layout, with square shower.

Pre-fabricated bathroom Individual Type I, model 60.RSL

For further models, see page 84.

## ■ Equipment and interior design pre-fabricated bathroom INDIVIDUAL (Type I+II)

### Interior design WC area (WC)

- Ceramic WC, wall hanging
- Toilet seat with lid, white
- Concealed cistern with flush panel "Sigma 01", manufacturer GEBERIT®
- Toilet paper holder made of chrome

### Interior design washstand area (WT)

- Porcelain washstand 55 x 43 cm, white
- Bottle siphon, corner valve and drain made of chrome
- Chrome plated one handed mixer with ceramic seal
- Porcelain shelf
- Crystal mirror 60 x 80 cm
- Wetroom electric socket
- 2 towel hooks and a towel rail

### Interior design showering area (DU)

- Shower tray 80 x 80 cm (quarter-circle in Type I) made of acrylic, white, access height approx. 21 cm
- Shower tray 90 x 90 cm in Type II
- Chrome plated one handed mixer with ceramic seal
- Shower set, brand name, chrome plated including soap dish
- High-quality real glass sliding door





Figure shows special equipment



Figure shows special equipment



## Pre-fabricated bathroom INDIVIDUAL Type I

OSB-panels afford greater stability; water supply and drainage to the assembly shaft are pre-fitted.

Model variations and prices 2022.I with production-ready order number		Prices in €
■ <b>Pre-fabricated bathroom UNIVERSAL with shower, WC and washstand</b>		170x170x226 cm (WxDxH)
<b>13.RR</b>	<b>13.RL</b>	<b>8995,-</b>
	<p>see image on page 71</p>	
■ <b>Pre-fabricated bathroom BASIS with shower, WC and washstand</b>		224x104x226 cm (WxDxH)
<b>23.LBR</b>	<b>23.LBL</b>	<b>8495,-</b>
<b>23.RBL</b>	<b>23.RBR</b>	<b>8495,-</b>
<p>see image on page 73</p>		

## ■ Explanation of the order numbers

Select your model and find your own order number. It is quite simple:

- The **number** refers to the model. Example: **23** bedeutet Modell BASIS mit DU, WC und WT.
- The **first letter** determines the positioning of the shower\*: **L** = shower\* left, **R** = shower\* right
- The **second letter** determines the access: **B** = door on the broadside **S** = door on the narrow side
- The **third letter** determines the direction the door opens: **L** = door opens to the left **R** = door opens to the right

■ Model BASIS (**23**) with the shower on the left (**L**), door on the broadside (**B**) and opening to the right (**R**) has the order number **23.LBR**

\* When there is no shower, the WC determines the configuration.

Model variations and prices 2022.I with production-ready order number					Prices in €
■ <b>Pre-fabricated bathroom SPARTA with shower, WC and hand wash basin</b>					224x86,5x226 cm (WxDxH)
55.LBR	55.LBL	55.RBL	55.RBR	7700,-	
■ <b>Pre-fabricated bathroom SPARTA with shower and WC</b>					224x86,5x226 cm (WxDxH)
56.LBR	56.LBL	56.RBL	56.RBR	7200,-	
■ <b>Pre-fabricated bathroom SPARTA with shower and washstand</b>					208,5x86,5x226 cm (WxDxH)
57.LBR	57.LBL	57.RBL	57.RBR	7300,-	
■ <b>Pre-fabricated bathroom SPARTA as industrial shower with shower, access room and bench</b>					208,5x86,5x226 cm (WxDxH)
58.LBR	58.LBL	58.RBL	58.RBR	6495,-	
				see image on page 75	
■ <b>Pre-fabricated bathroom SPARTA with WC, hand wash basin and urinal</b>					194x86,5x226 cm (WxDxH)
59.LBR	59.LBL	59.RBL	59.RBR	7250,-	
				see image on page 75	

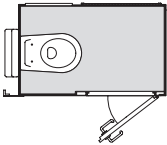
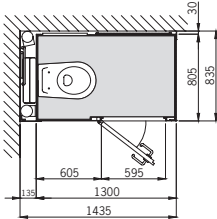
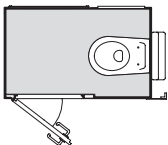
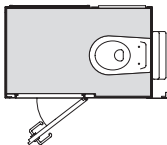
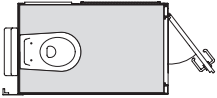
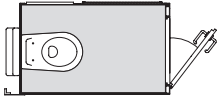
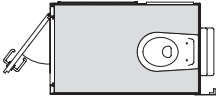
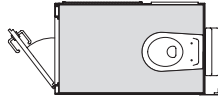
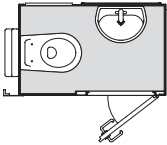
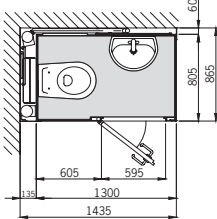
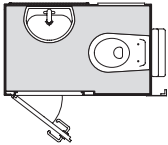
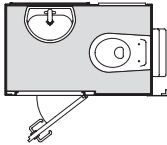
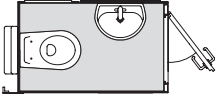
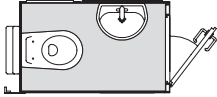
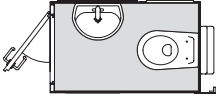
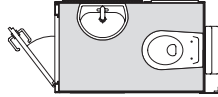
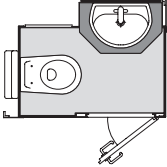
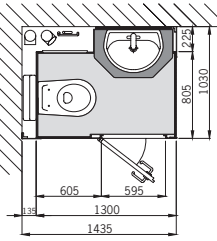
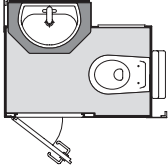
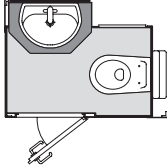
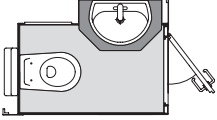
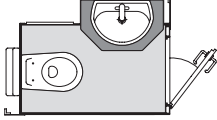
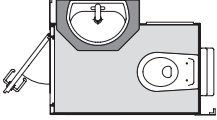
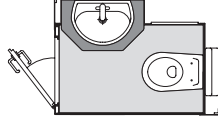

Model variations and prices 2022.I with production-ready order number					Prices in €
■ <b>Pre-fabricated bathroom FRANKFURT with shower and WC (floor-mounted)</b>					162,5x103x226 cm (WxDxH)
50.LBR	50.LBL	50.RBL	50.RBR	6175,-	
50.LSR	50.LSL	50.RSL	50.RSR	6175,-	
■ <b>Pre-fabricated bathroom FRANKFURT with shower and washstand</b>					162,5x103x226 cm (WxDxH)
51.LBR	51.LBL	51.RBL	51.RBR	6475,-	
51.LSR	51.LSL	51.RSL	51.RSR	6475,-	
■ <b>Pre-fabricated bathroom FRANKFURT as industrial shower with shower, access room and bench</b>					162,5x103x226 cm (WxDxH)
52.LBR	52.LBL	52.RBL	52.RBR	5650,-	
52.LSR	52.LSL	52.RSL	52.RSR	5650,-	
	 see image on page 77				

Model variations and prices 2022.I with production-ready order number				Prices in €
■ <b>WC-cubicle with WC</b>				143,5x83,5x226 cm (WxDxH)
<b>40.LBR</b>	<b>40.LBL</b>	<b>40.RBL</b>	<b>40.RBR</b>	<b>4295,-</b>
				
<b>40.LSR</b>	<b>40.LSL</b>	<b>40.RSL</b>	<b>40.RSR</b>	<b>4295,-</b>
				
■ <b>WC-cubicle with WC and hand wash basin</b>				143,5x86,5x226 cm (WxDxH)
<b>41.LBR</b>	<b>41.LBL</b>	<b>41.RBL</b>	<b>41.RBR</b>	<b>4695,-</b>
			 see image on page 76	
<b>41.LSR</b>	<b>41.LSL</b>	<b>41.RSL</b>	<b>41.RSR</b>	<b>4695,-</b>
				
■ <b>WC-cubicle with WC and hand washstand</b>				143,5x103x226 cm (WxDxH)
<b>42.LBR</b>	<b>42.LBL</b>	<b>42.RBL</b>	<b>42.RBR</b>	<b>5295,-</b>
			 see image on page 76	
<b>42.LSR</b>	<b>42.LSL</b>	<b>42.RSL</b>	<b>42.RSR</b>	<b>5295,-</b>
				

Model variations and prices 2022.I with production-ready order number				Prices in €
■ Pre-fabricated bathroom INDIVIDUAL Type I*				171 x 178 x 230 cm (WxDxH)
60.LBR	60.LBL	60.RBL	60.RBR	11 995,-*
60.LSR	60.LSL	60.RSL	60.RSR	11 995,-*
■ Pre-fabricated bathroom INDIVIDUAL Type II*				245 x 110 x 230 cm (WxDxH)
61.RBL	61.LBR	11 495,-*		
61.RBR	61.LBL	11 495,-*		

\*The prices of the pre-fabricated bathroom series INDIVIDUAL include delivery within Germany and assembly (not electrical connections).

All prices are recommended retail prices excluding VAT, valid from July 1, 2022. Technical changes reserved!

Technical changes and errors are subject to change. Valid 06/2022



Accessories prices 2022.I	Order number	Prices in €
<b>Extra accessories and work for Grumbach pre-fabricated bathrooms</b>		
<b>5 litre electric boiler</b> for the washbasin hot water supply connected to a low pressure mixer	80	360,-
<b>25-litre warm water boiler** , high pressure</b> External boiler, 2 kW/230 V, for supplying a shower and a washbasin (multiple "extraction points" possible). Manufacturer Thermex IF 30 smart, incl. safety group (can be connected to an existing sewage line). Suitable for all pre-fabricated bathrooms.	904	675,-
<b>Milling pump I**</b> for connection of <b>floor-mounted WC, hand wash basin, urinal and shower</b> to a DN 40 drain pipe or when the drain level is too high. Manufacturer SFA SANIBROY, model »Sanipro XR«. The price also includes the equipment of the pre-fabricated bathroom for use of the milling pump. The pre-fabricated bathrooms are then supplied with a floor-standing WC instead of a wall-hanging WC. Suitable to the pre-fabricated bathroom series <b>40.XXX, 41.XXX, 50.XXX, 55.XXX, 56.XXX, 59.XXX</b> .	86.1	1445,-
<b>Milling pump II**</b> for connection of <b>WC-Wall, washstand and shower</b> to a DN 40 drain pipe or when the drain level is too high. Manufacturer SFA SANIBROY, model "Sanipack". The price also includes the equipment of the pre-fabricated bathroom for use of the milling pump.	86.2	1520,-
<b>Waste water lifting station I**</b> for connection of a <b>shower</b> . Suitable to the pre-fabricated bathroom series <b>52.XXX, 58.XXX</b> . Manufacturer SFA SANIBROY, model "Sanidouche". The price also includes the equipment of the pre-fabricated bathroom for use of the wastewater pumping station.	87.1	960,-
<b>Waste water lifting station II**</b> for connection of a <b>shower and washstand</b> . Suitable to the pre-fabricated bathroom series <b>51.XXX, 57.XXX</b> . Manufacturer SFA SANIBROY, model "Sanivite". The price also includes the equipment of the pre-fabricated bathroom for use of the wastewater pumping station.	87.2	995,-
<b>Ventilator DN 100</b> With backflow cover and relay, controlled via the light switch	90	320,-
<b>Ventilator with fire prevention</b> as describesd above, but with fire-proof casing	92	670,-
<b>Ventilator with charcoal filter</b> – when there is no ventilation pipe. With backflow relay.	93	630,-
<b>Charcoal refill pack</b> for filters (filter charcoal should be changed once a year)	94	96,-
<b>Assembly costs</b> for pre-fabricated bathrooms loading, transportation and assembly within Germany, including water connections to pipes shown in accordance with our plans, <b>not including electrical connections</b> ; depending on the order size, prices are net and per pre-fabricated bathroom  <b>Note:</b> A qualified plumbing company is able to assemble and connect all of our pre-fabricated bathrooms with the help of our assembly instructions.	98  for 1 unit for 2 units for 3 units for 4 units for 5 units	  1700,- 1600,- 1500,- 1400,- 1300,-

**\*\* Attention: It is forbidden to use this pump for any industrial or commercial purpose!**

A qualified plumbing company is able to assemble and connect all of our prefabricated bathrooms (ex. INDIVIDUAL) with the help of our assembly instructions.

## Watch our new video assembly instructions:

Grumbach pre-fabricated bathrooms can be assembled on site in record time using the building block method. **A bathroom in a day!**

### ■ Pre-fabricated bathroom UNIVERSAL

Scan the QR code or look at our YouTube channel to see the assembly of the UNIVERSAL pre-fabricated bathroom.



### ■ Pre-fabricated bathroom BASIS

Scan the QR code or look at our YouTube channel to see the assembly of the BASIS pre-fabricated bathroom.



### ■ Pre-fabricated bathroom WC-cubicle

Scan the QR code or look at our YouTube channel to see the assembly of the WC-cubicle pre-fabricated bathroom.



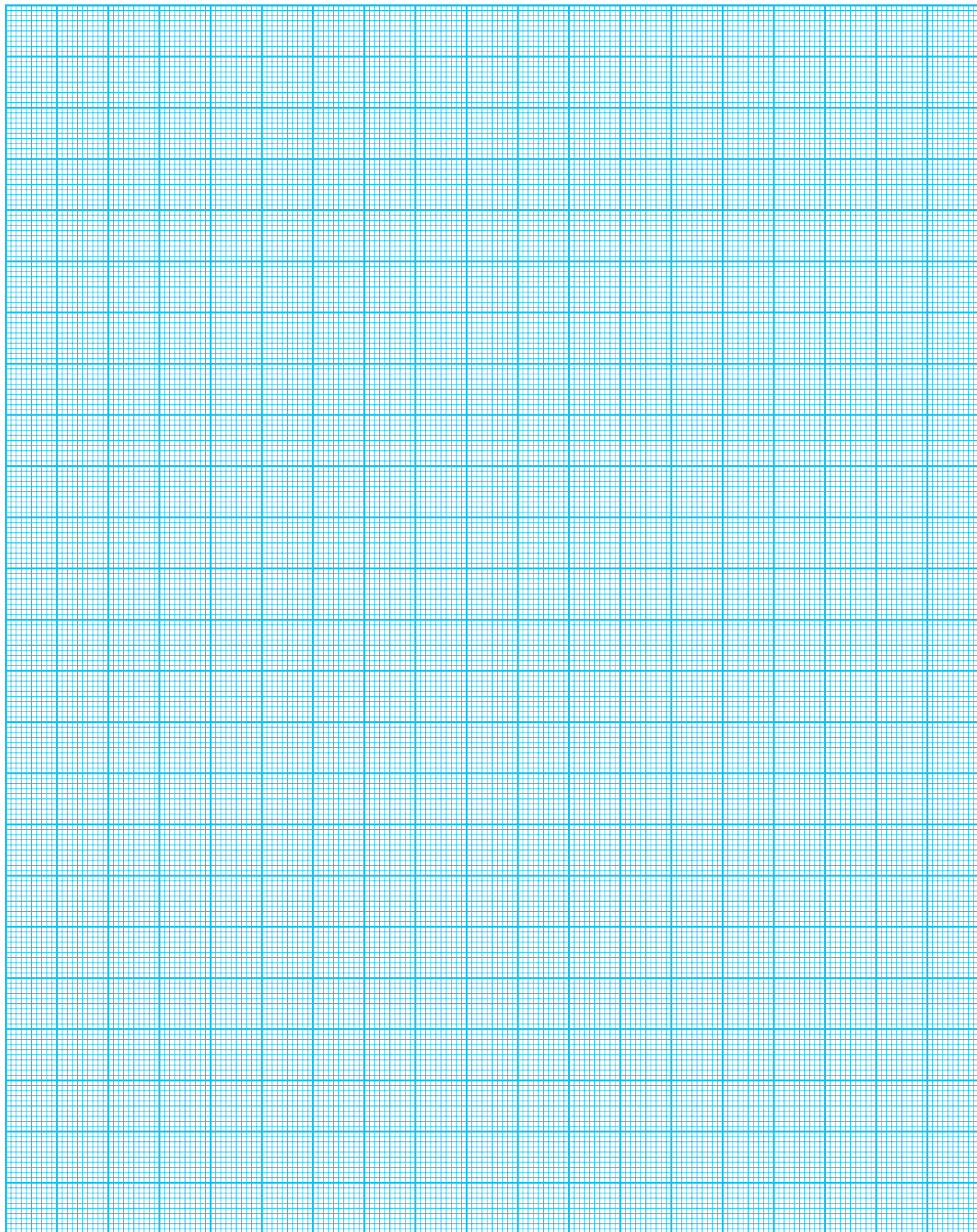



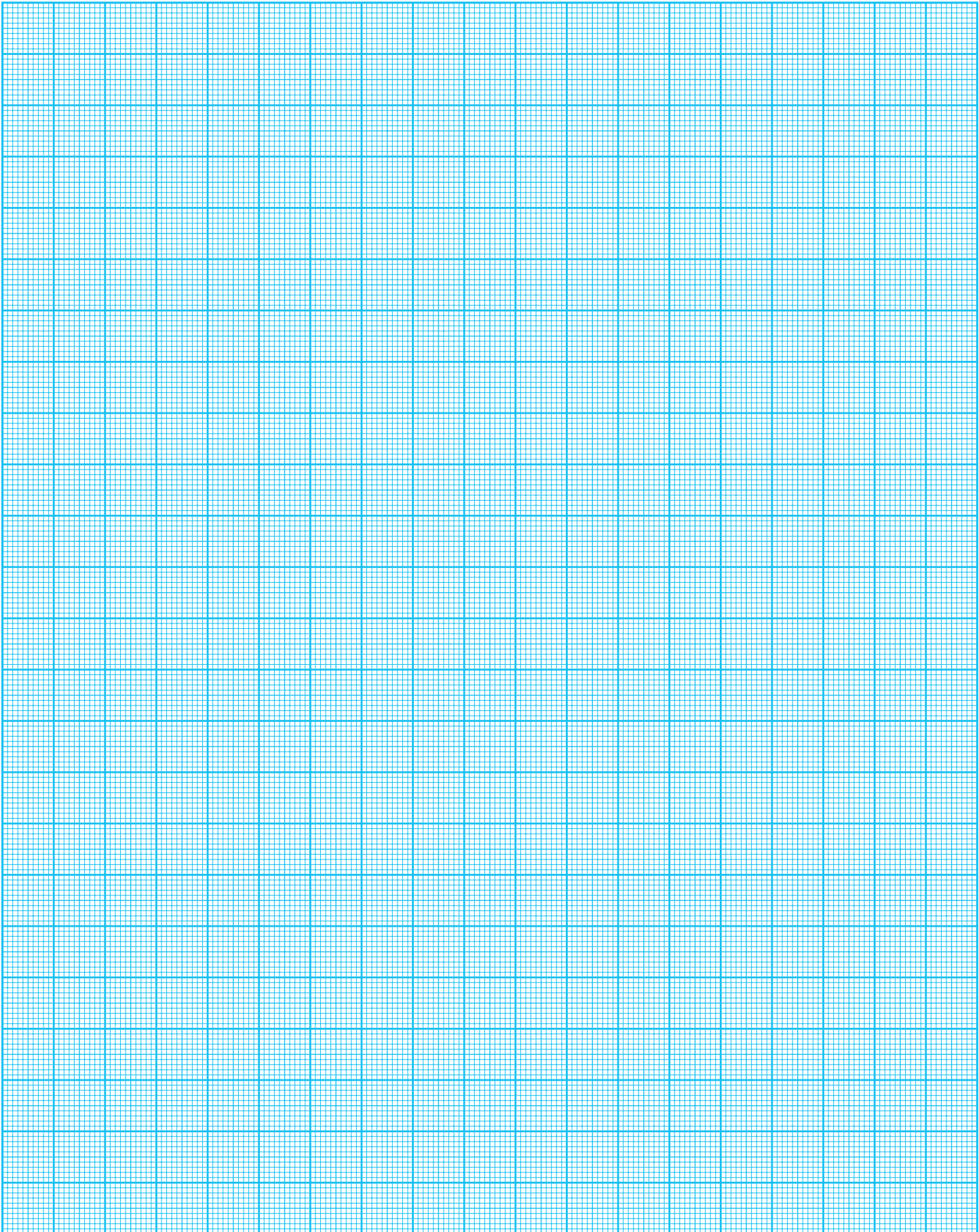

**updated 2022**



#### 1 Team North

**Sales representative:**

**Siegfried Lang**

Phone: +49 6441 97 72-29

Mobile: +49 1 63) 4 97 72 00

E-Mail: [ad3@grumbach.net](mailto:ad3@grumbach.net)

Zip code area: 0 complete,  
1 complete, 2 complete,  
30-34, 37-39, 4 complete,  
50-52, 57-59



**Technical advice:**

**Christopher Jung**

Bachelor of Engineering

Phone: +49 6441 97 72-52

E-Mail: [ch.jung@grumbach.net](mailto:ch.jung@grumbach.net)

**Karl Grumbach GmbH & Co. KG**

Breitteilsweg 3 · 35581 Wetzlar  
GERMANY

Phone +49 6441 97 72 0

Telefax +49 6441 97 72 20

[www.grumbach.net](http://www.grumbach.net)

[grumbach@grumbach.net](mailto:grumbach@grumbach.net)

#### 1 Team South

**Sales representative:**

**Jörg Grumbach**

Phone: +49 6441 97 72-19

Mobile: +49 1 63 4 97 72 01

E-Mail: [ad1@grumbach.net](mailto:ad1@grumbach.net)

Zip code area: 53-56,  
6 complete, 7 complete,  
8 complete, 9 complete



**Technical advice:**

**Jan-Niclas Münch**

Bachelor of Engineering

Phone: +49 6441 97 72-53

Mail: [j.muench@grumbach.net](mailto:j.muench@grumbach.net)

**Grumbach – is near you**





**Karl Grumbach GmbH & Co. KG**

Breiteilsweg 3 · 35581 Wetzlar

GERMANY

Phone +49 64 41 97 72 0

Telefax +49 64 41 97 72 20

[www.grumbach.net](http://www.grumbach.net)

[grumbach@grumbach.net](mailto:grumbach@grumbach.net)

Distributed by: